

nodoitalia

TAILORED OUTDOOR SOLUTIONS



RUGS, OTTOMANS, COMPLEMENTS

A combination of stories, experiences and passions that gives life
to furnishings for the contemporary outdoor.

Index Indice

pag. 6
ABOUT NODOITALIA

pag. 17
BEYOND OUTDOOR

pag. 49
RUGS/TAPPETI
Bali
Bellagio
Borneo
Cloud
Dama
Fabrics (Panama & Tartan)
Laguna
Matera
Montecarlo
Portofino
Vulcano
Antonio Marras 24
Antonio Marras 25

pag. 167
OTTOMANS/POUF
Barrel
Big Stone/Small Stone
Low Diamond/High Diamond
Pantheon
Round Donut

pag. 201
COMPLEMENTS/COMPLEMENTI
Lanterns/Lanterne
Baskets/Ceste
Tablemats/Tovagliette

pag. 214
**TECHNICAL DETAILS/
DETTAGLI TECNICI**



NodoItalia

^{EN} Nodotalia designs are created to be lived. Each piece, entirely handcrafted, offers a sensory experience that engages sight, touch, and comfort. Colors naturally harmonize with the surrounding space, shaping made-to-measure creations born of refined craftsmanship, conceived for residential settings, hotels, and spas.

^{IT} I design di Nodotalia nascono per essere vissuti. Ogni creazione, interamente realizzata a mano, offre un'esperienza sensoriale che coinvolge vista, tatto e comfort. I colori si armonizzano naturalmente con l'ambiente, dando forma a creazioni su misura, frutto di una raffinata artigianalità pensata per spazi residenziali, hotel e spa.

The production plant of the yarn in the Groane Natural Park in Misinto
L'impianto di produzione del filato nel parco naturale delle Groane a Misinto





Dai grani di propilene ad un filato sostenibile e riciclabile
From the raw material to a polypropylene yarn, sustainable and recyclable

Born as a spin-off of an industrial group with over 45 years of expertise in innovative, high-performance yarns for indoor and outdoor use, Nodoitalia brings textile excellence into contemporary furniture design. Entirely made in Italy, each piece is handcrafted with meticulous attention to detail and conceived to last, combining functionality, material quality, and sophisticated design for demanding environments.

Nato come spin-off di un gruppo industriale con oltre 45 anni di know-how nei filati innovativi e ad alte prestazioni per indoor e outdoor, Nodoitalia trasferisce l'eccellenza tessile nel mondo dell'arredo contemporaneo. Interamente Made in Italy, ogni prodotto è realizzato artigianalmente con cura estrema del dettaglio, pensato per durare nel tempo e affrontare contesti esigenti, dove funzionalità, qualità dei materiali e design ricercato convivono.



Technology and nature
Tecnologia e natura

Produzione interna del filato Olyna.

Massima personalizzazione

In-house production of Olyna yarn.

Highest customization.

Ropes, fabrics, belts and knit fabrics take shape from a single yarn. These elements create the furnishings and accessories that characterize the space. Each color, chosen from a broad palette, pairs naturally with the other hues. The result is a harmonious space, where every detail fits together.

Da un filo prendono forma le corde, i tessuti, i nastri e le maglie. Con questi elementi si producono gli arredi e gli accessori che caratterizzano lo spazio. Ogni colore, scelto da un'ampia palette, si abbina con naturalezza alle altre cromie. Il risultato è un ambiente armonioso, dove ogni dettaglio si integra.

The yarn is available in more than 400 colours and can be customized in any colour upon request. Il filato è già disponibile in oltre 400 colori e personalizzabile in qualsiasi colore su richiesta.



Made in Italy. Handmade
Made in Italy. Fatto a mano

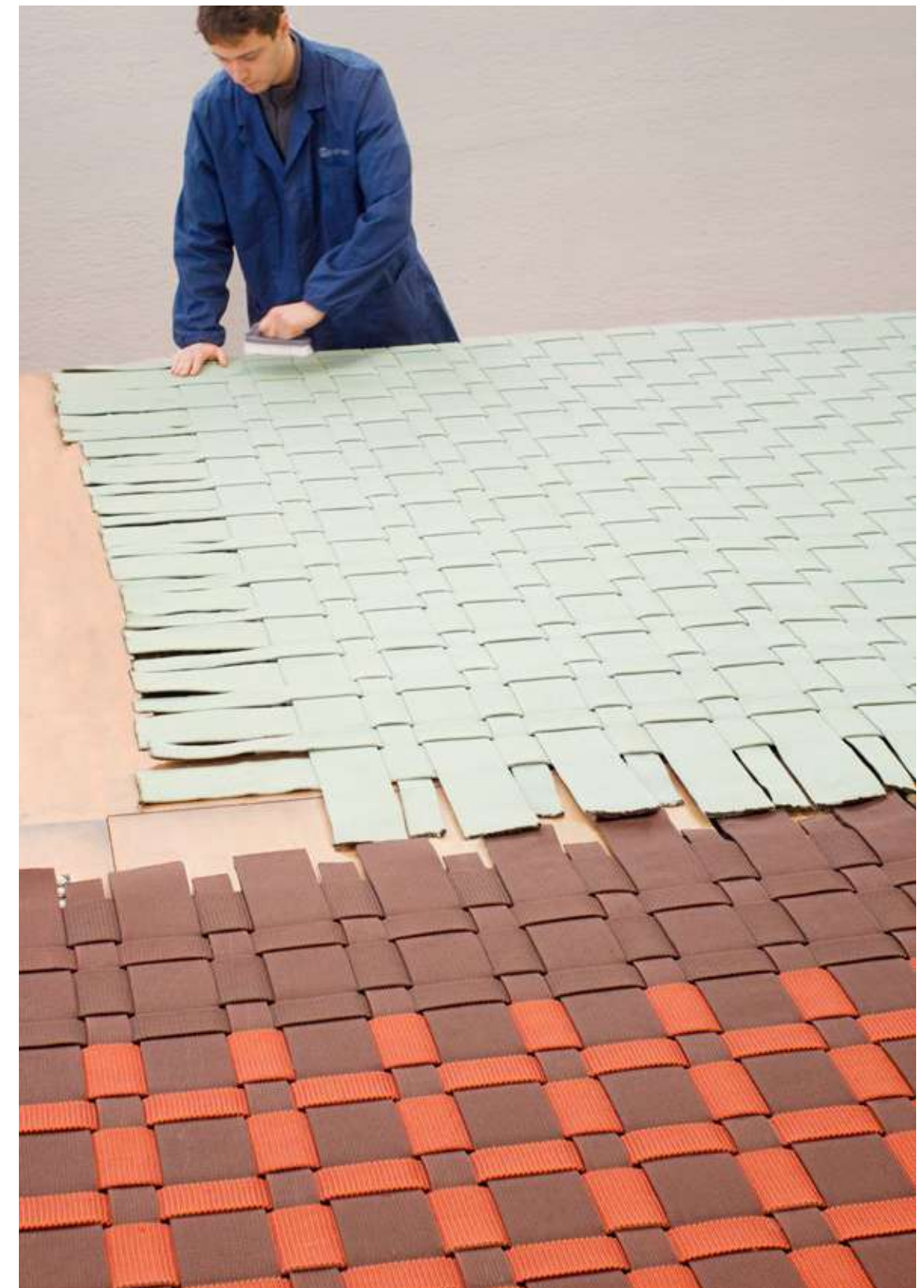



A fusion of strong textile expertise and continuous research into new technologies, blending furniture and fashion, rooted in Italian fashion design culture.

L'incontro tra una profonda competenza tessile e una ricerca continua sulle nuove tecnologie, dove arredo e moda si fondono, nella cultura del fashion design italiano.

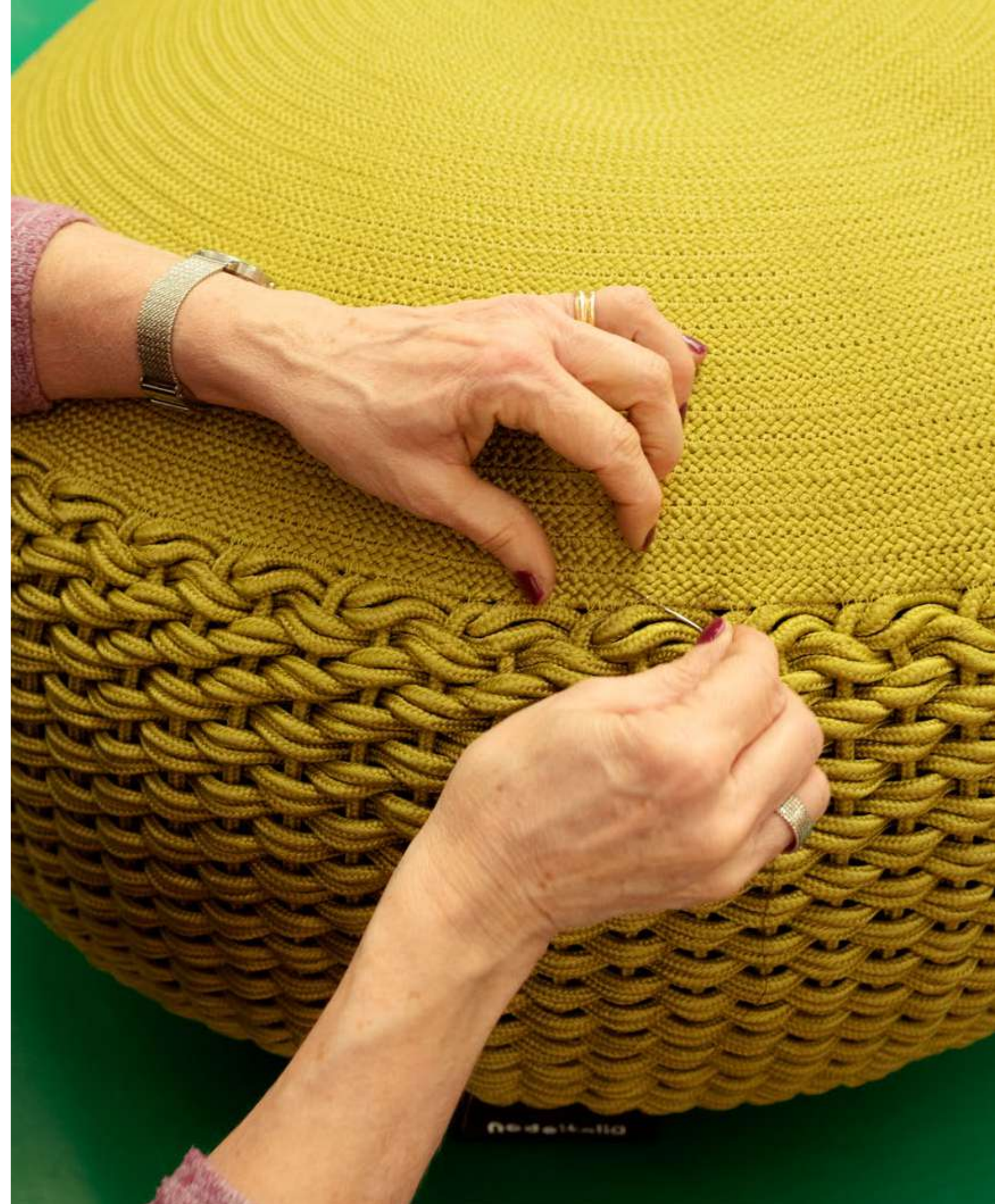

BEYOND OUTDOOR

^{EN} Beyond the boundaries of open-air living. A journey into untouched nature, where the art of knotting becomes an organic extension of the landscape.

^{IT} Oltre i confini del vivere all'aperto. Un viaggio nella natura incontaminata, dove l'arte dell'intreccio diventa un'estensione organica del paesaggio.

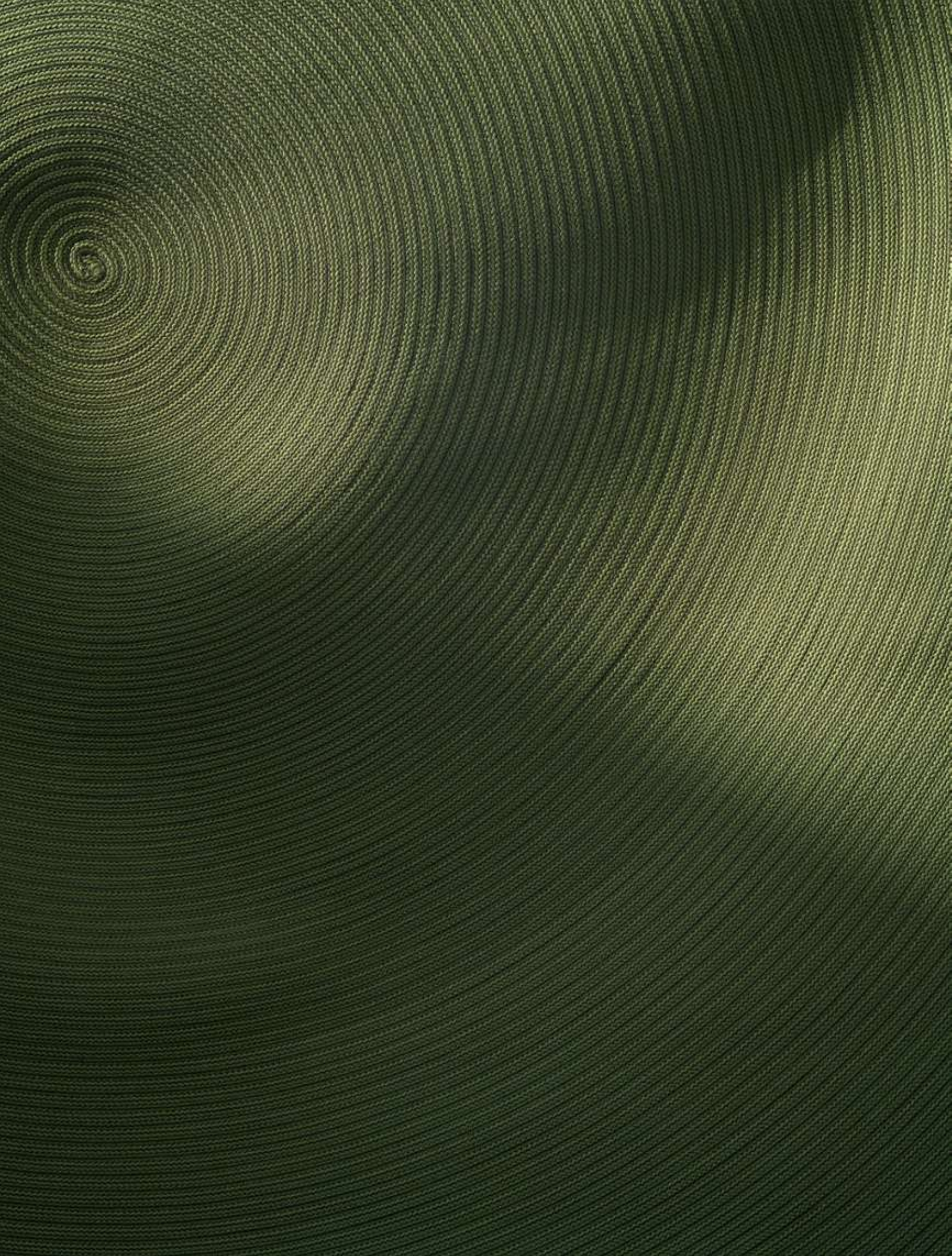

Adriatic coast, Italy
Costa adriatica, Italia















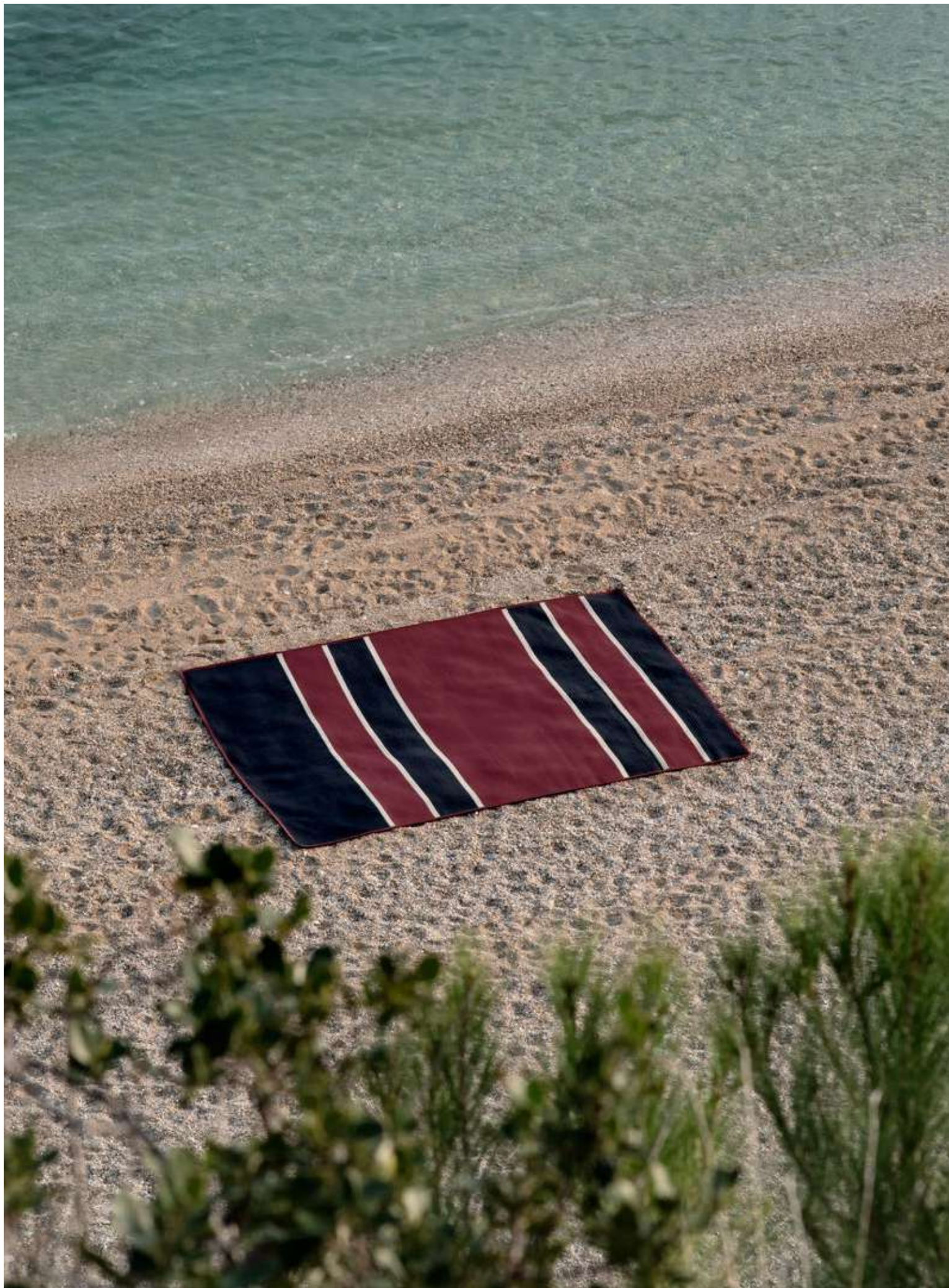

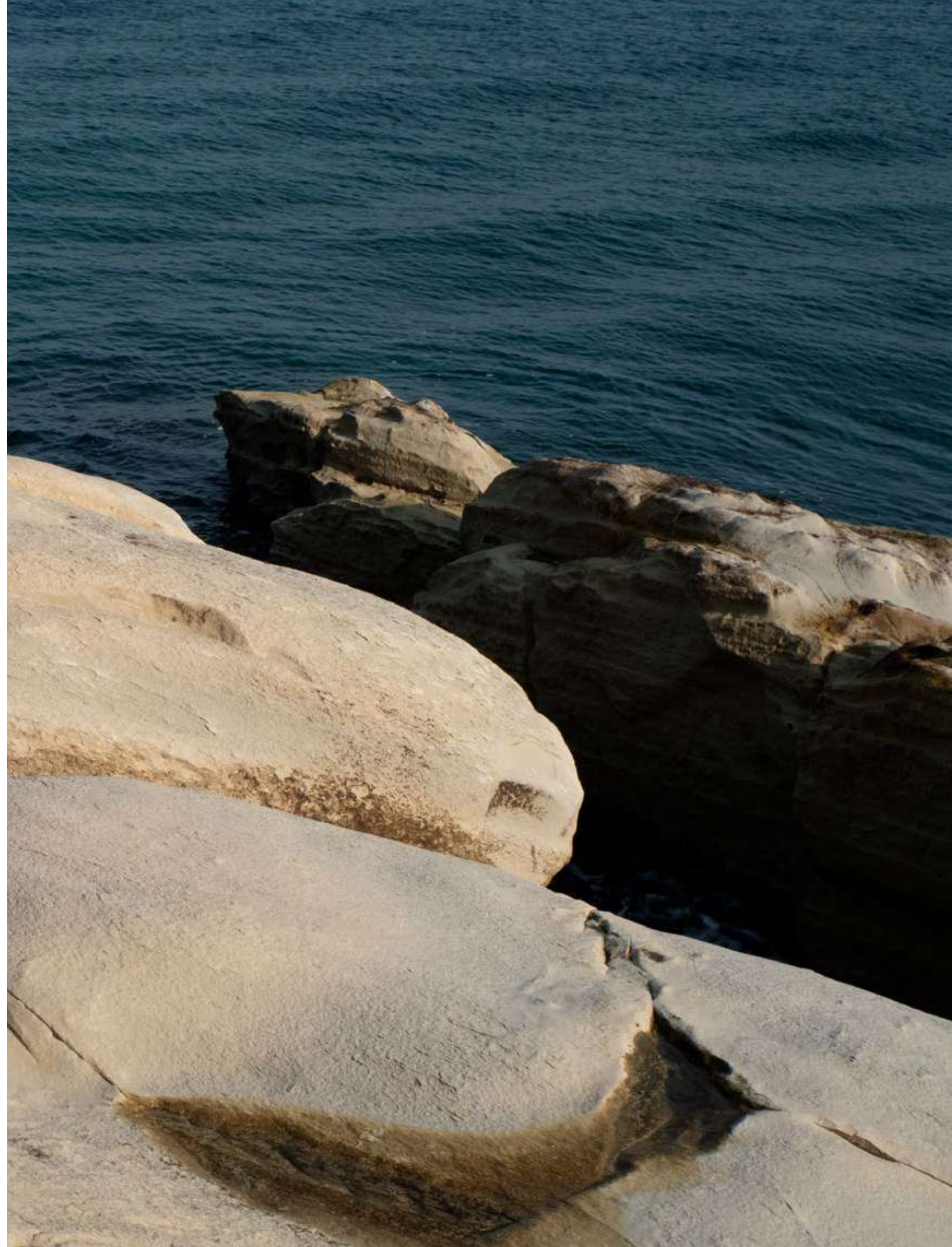



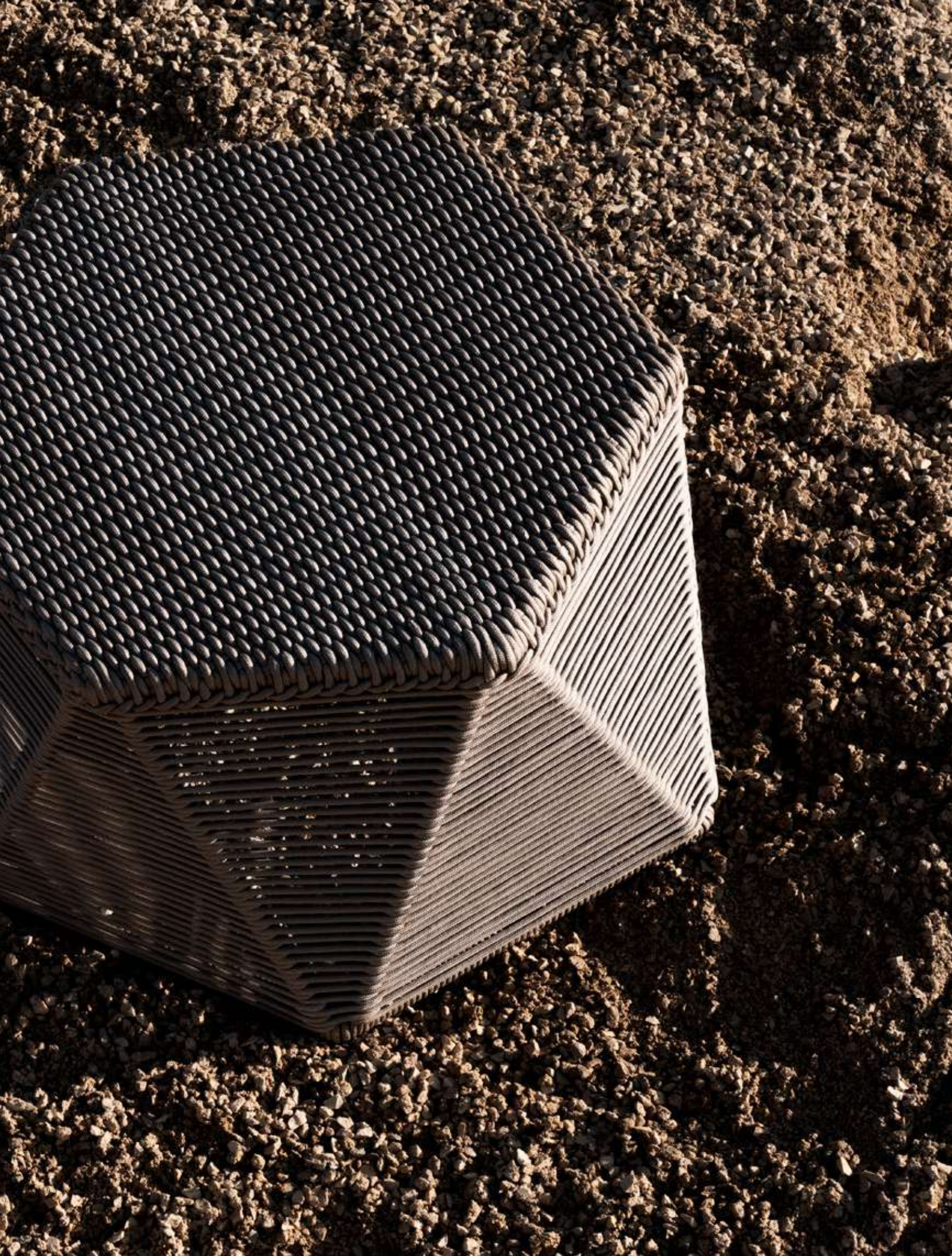

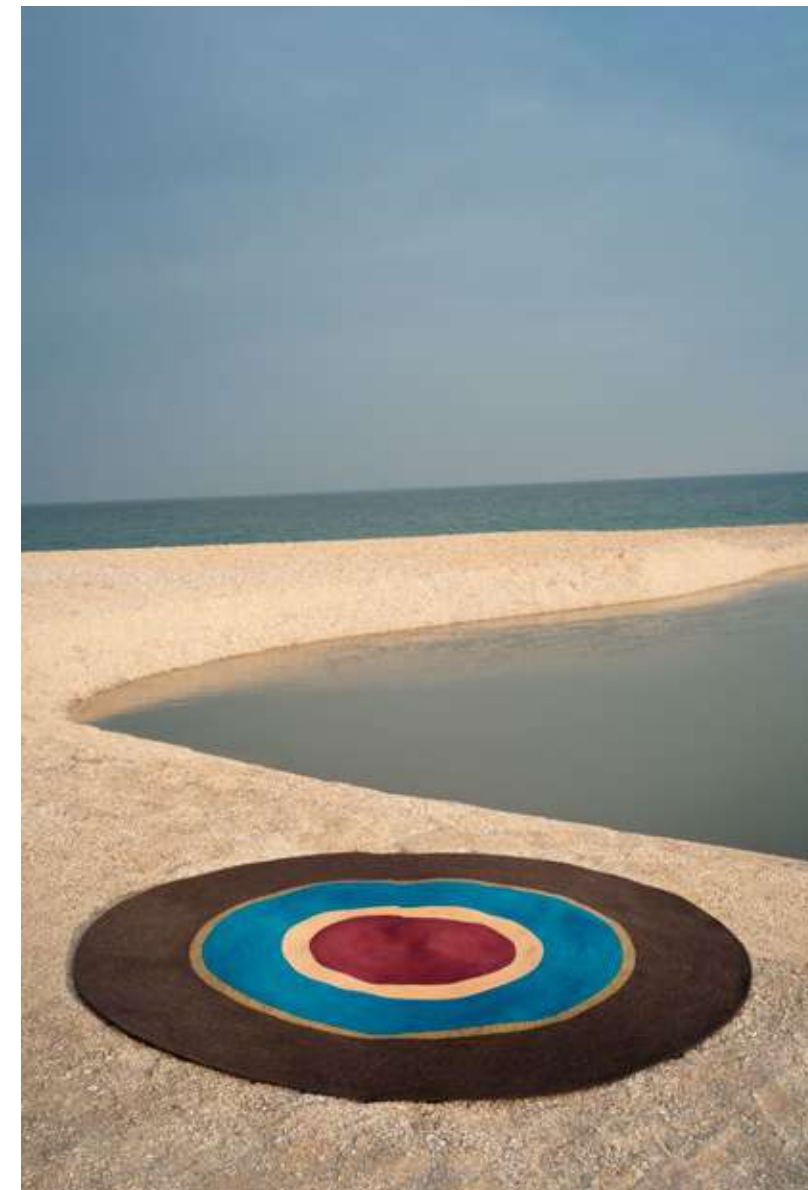
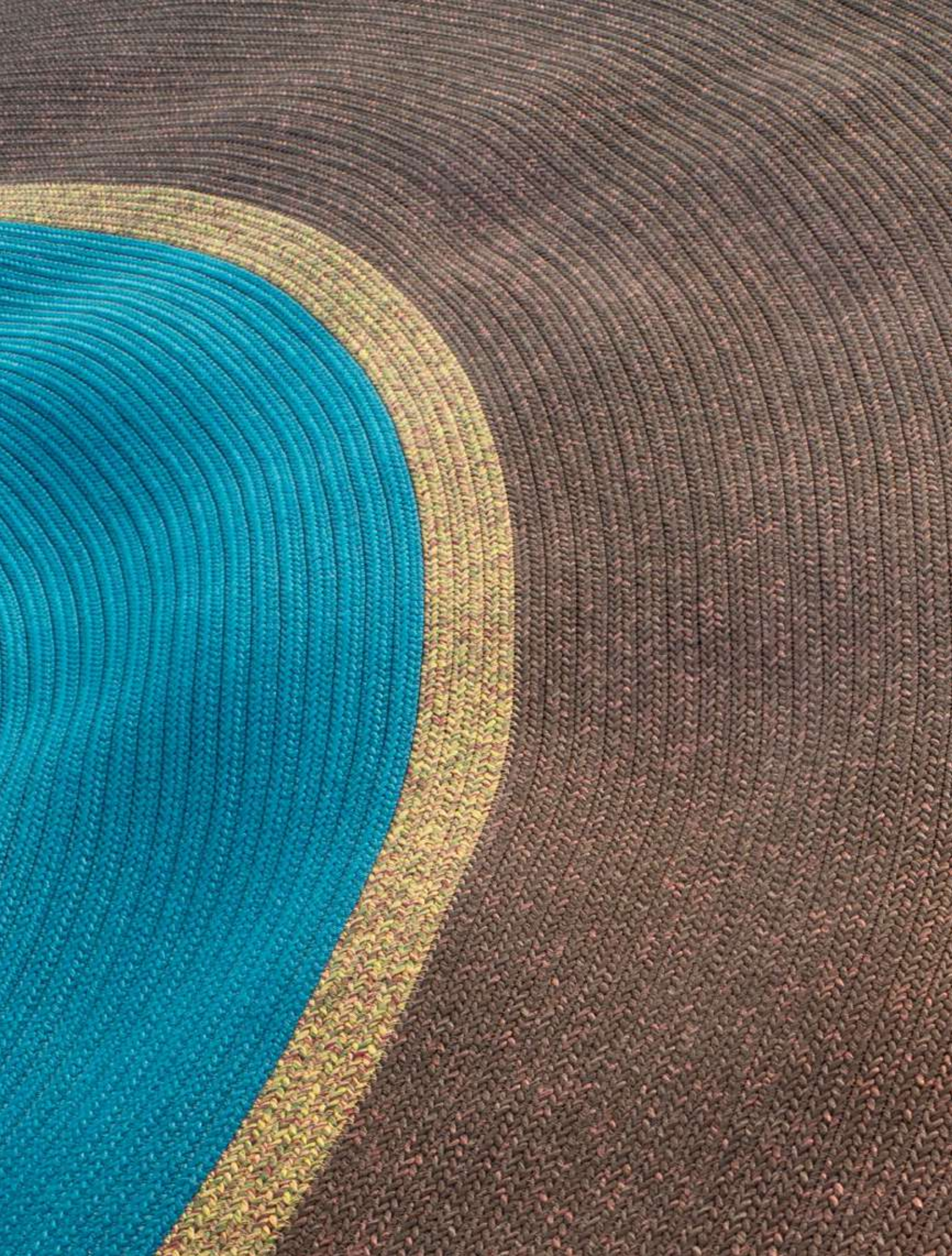

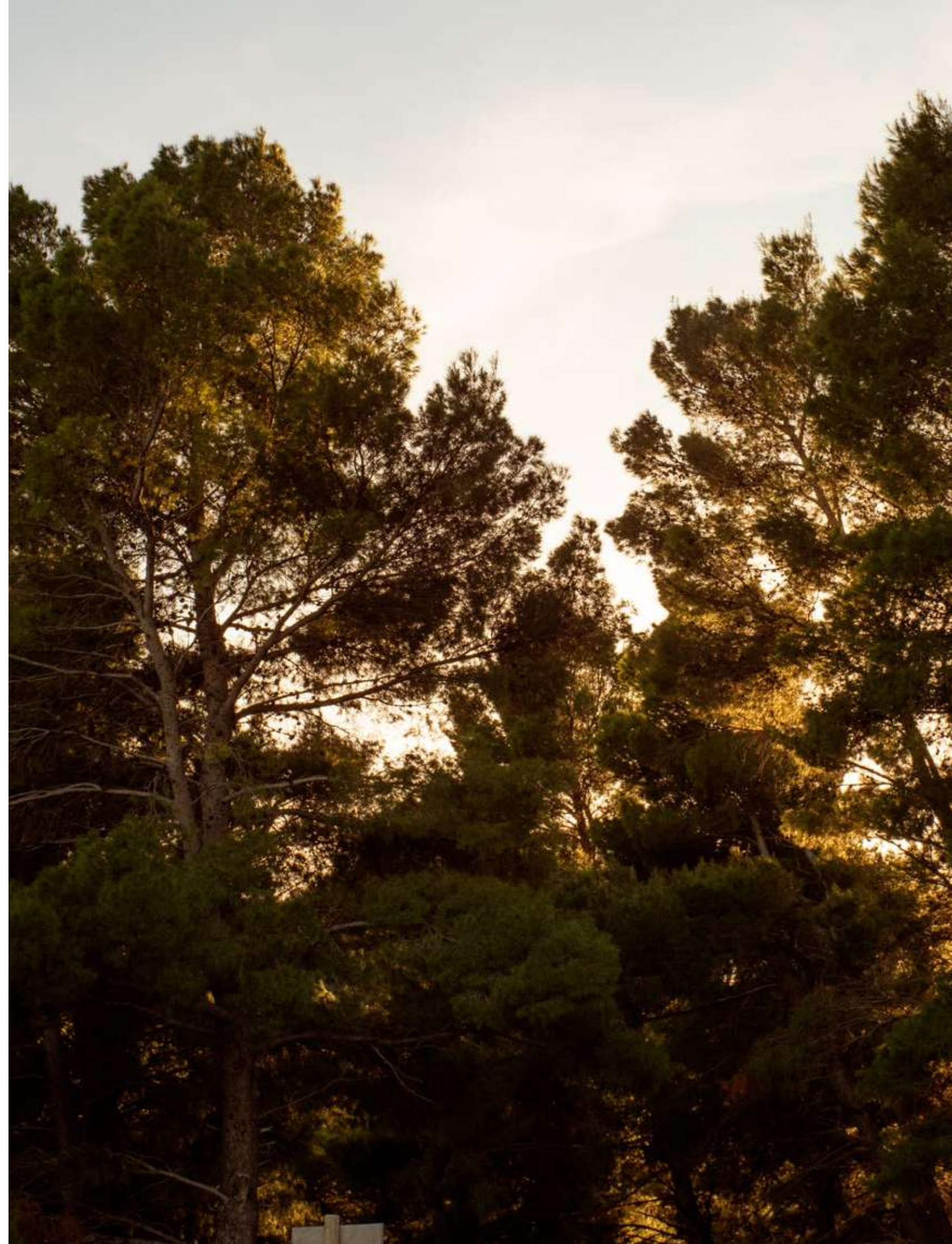





RUGS

Bali, Bellagio, Borneo, Cloud, Dama, Fabrics (Panama & Tartan), Laguna, Matera,
Montecarlo, Portofino, Vulcano, Antonio Marras 24, Antonio Marras 25

TAPPETI

Bali

^{EN} Designed to bring serenity and balance into living spaces. Clean, rigorous lines combined with rich yet restrained textures create a sense of calm and order.

^{IT} Pensato per trasmettere serenità ed equilibrio agli ambienti. Linee pulite e rigorose, unite a texture essenziali ma ricche, definiscono un'estetica calma e ordinata.

Canvas seafoam,
ML20 avana



- 1 Canvas avana, dark navy MA44
- 2 Canvas mahogany, terracotta ML30

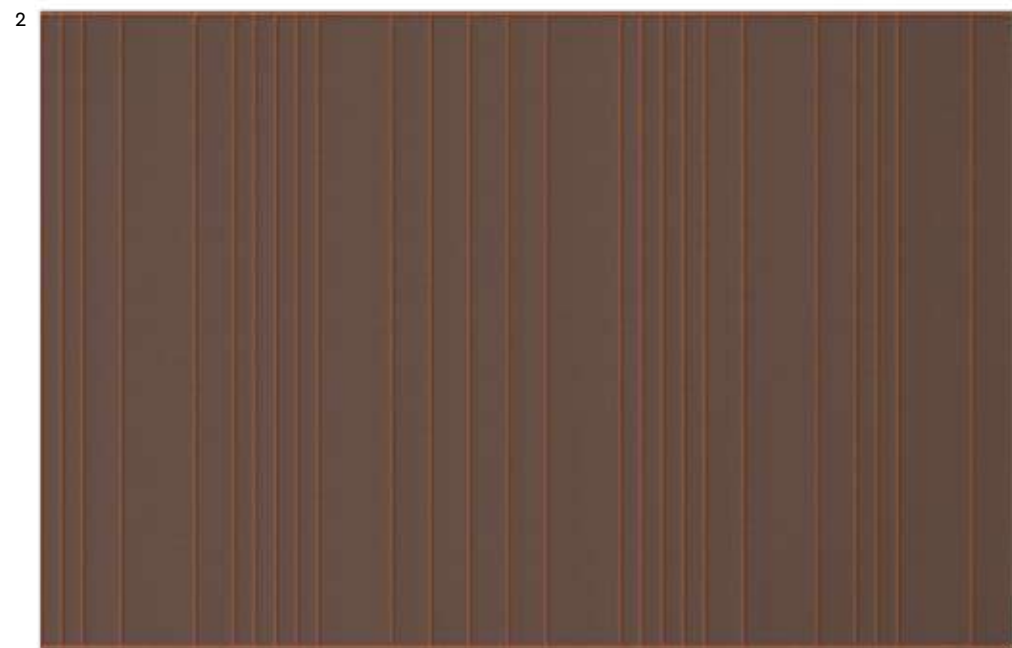
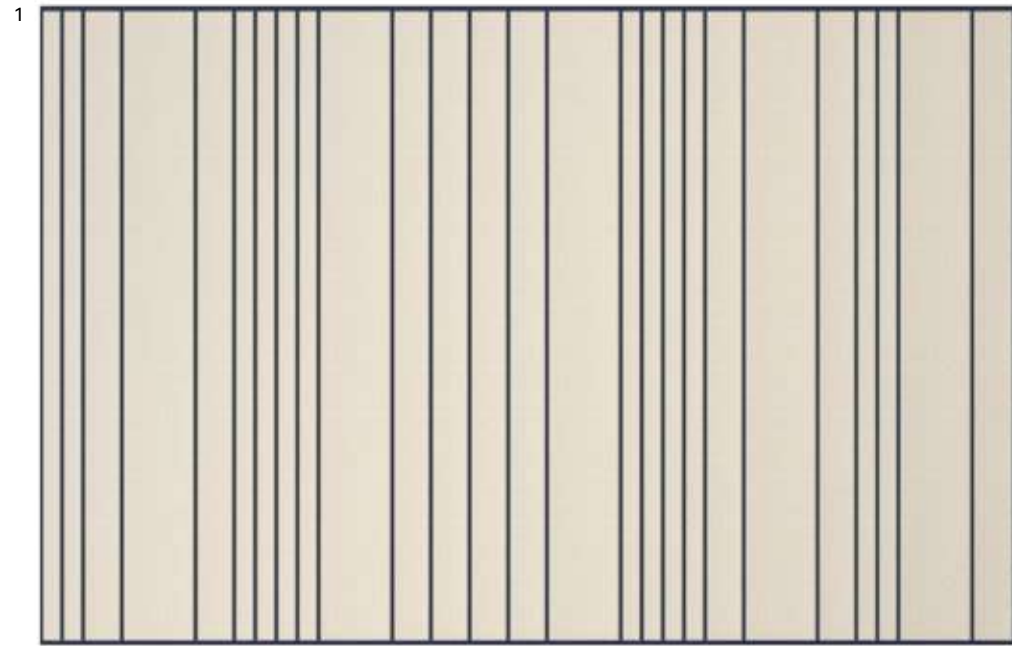

Canvas avana, ME80 taupe

Flooring: Cromie Compact in rosso
formato 25x25 cm by *La Pietra Compattata*



Canvas avana, ME81 grass

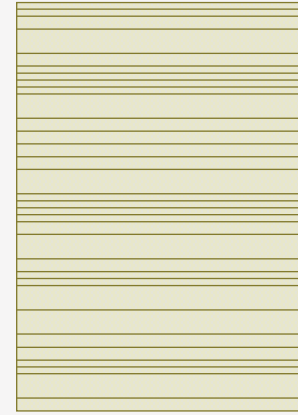

Canvas avana, ME80 taupe

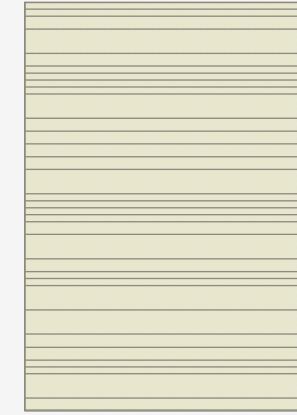

Canvas avana, MA44 dark navy



Canvas seafoam, MA07 sage

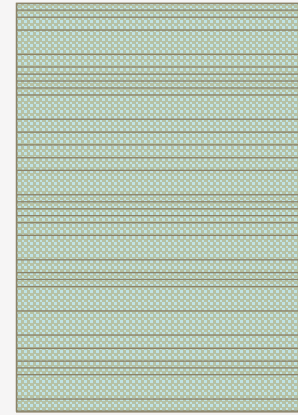

Canvas seafoam, ML20 avana

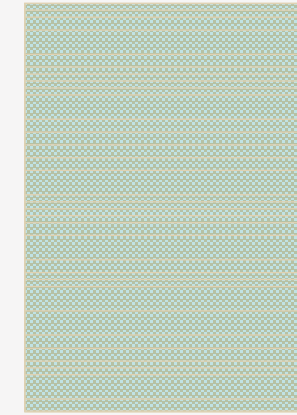

Canvas seafoam, MA57 aquamarina



Canvas mahogany, ML20 avana

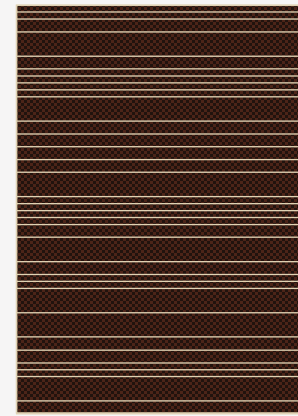

Canvas mahogany, ML30 terracotta

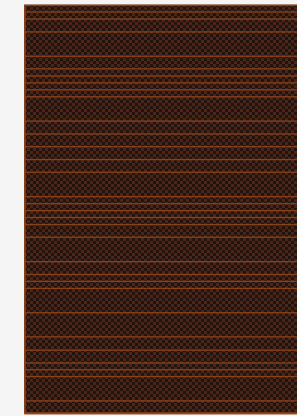

Canvas mahogany, MA07 sage

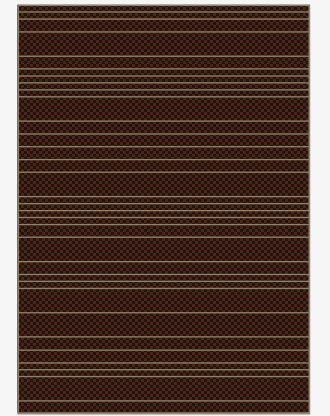

Flooring: Cromie Compact in rosso
formato 25x25 cm by La Pietra Compattata

Bellagio

^{EN} A contemporary interpretation of classic elegance, inspired by historic villas overlooking Lake Como. Timeless forms meet modern color combinations for refined outdoor living.

^{IT} Un'interpretazione contemporanea dell'eleganza classica, ispirata alle ville storiche affacciate sul Lago di Como. Forme senza tempo e palette moderne definiscono uno stile sofisticato e attuale.

680 navy, ME83 denim

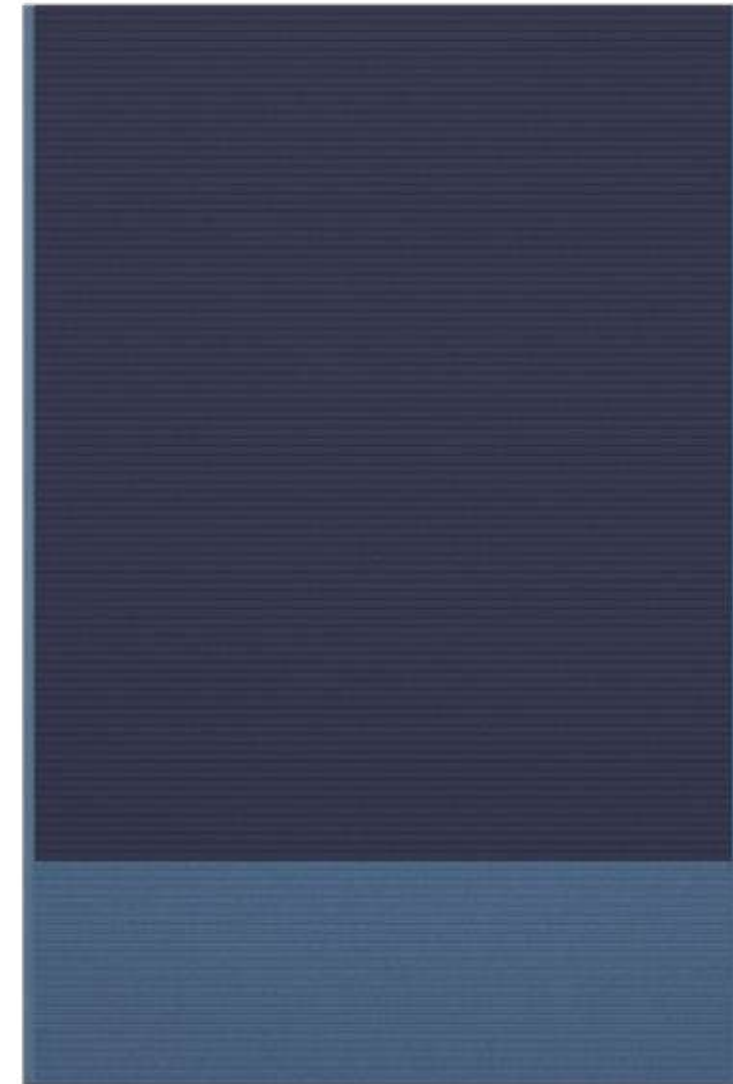



1

2

3



- 1 Avana ML20, dark grey G128 , burgundy D22, V198 olive green V198
- 2 Avana ML20, taupe ME80, sand Z176, anthracite ML62

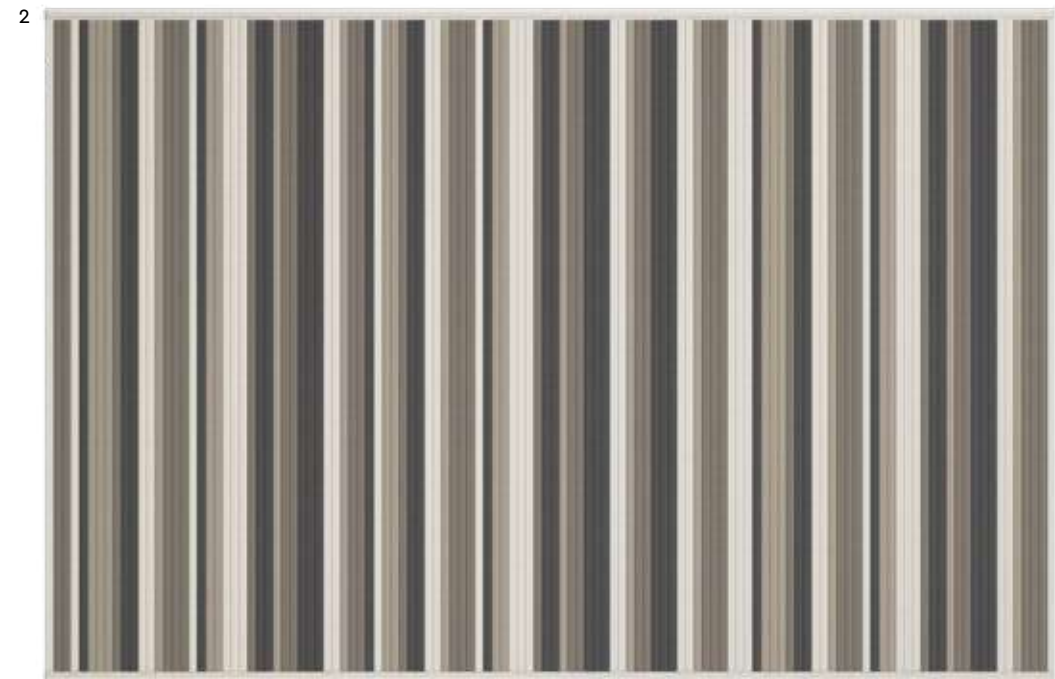



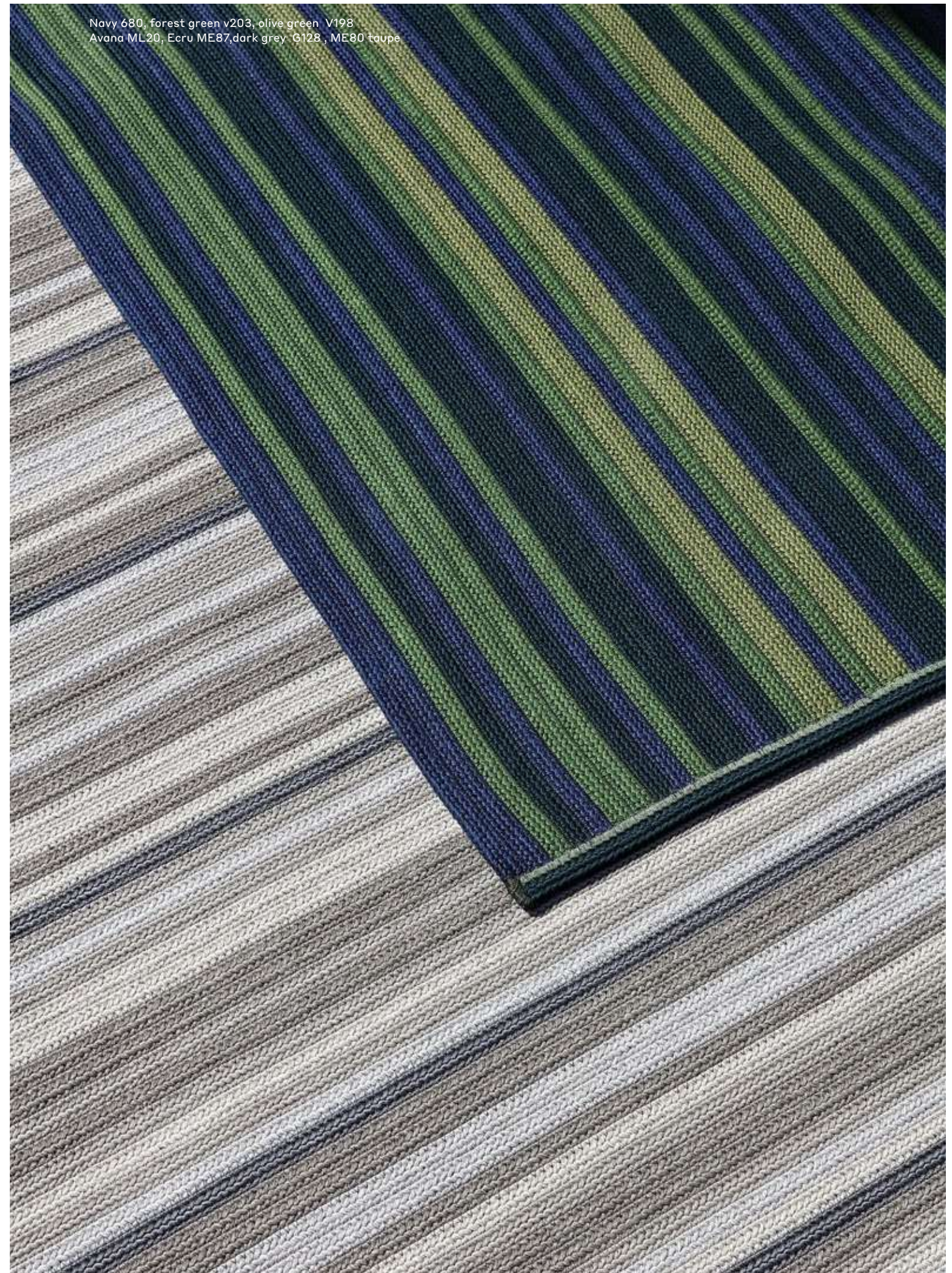

Navy 680, forest green v203, olive green V198
Avana ML20, Ecu ME87, dark grey G128, ME80 taupe



Taupe ME80, avana ML20

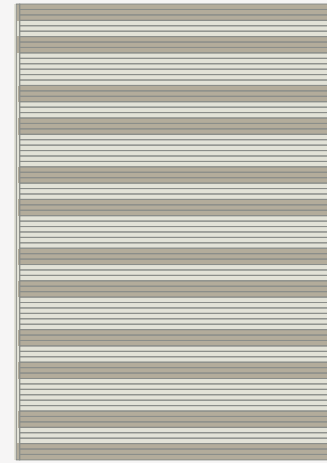

Chocolate M44, taupe ME80, avana ML20

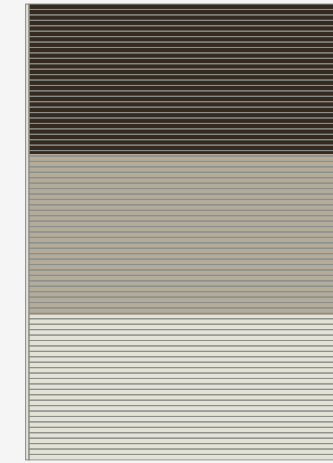

Sangria 460, navy 680, avana ML20

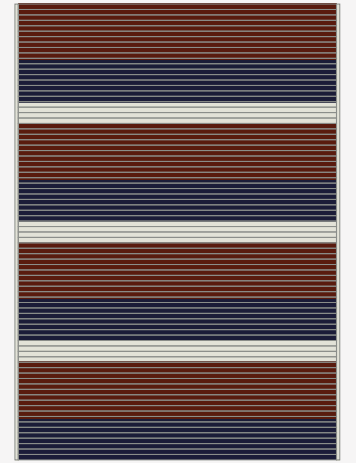

Terracotta ML30, sangria 460, avana ML20, olive green V198



Navy 680, denim ME83, ecru ME87



Chocolate M44, sangria 460, denim ME83

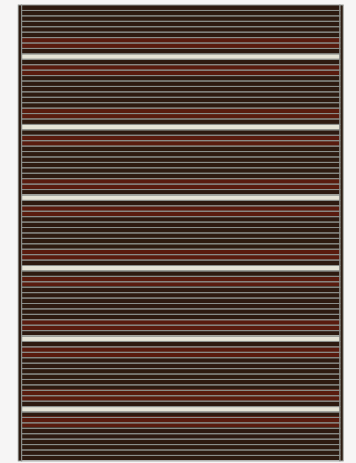

Jute J02, olive green V198, ecru ME87

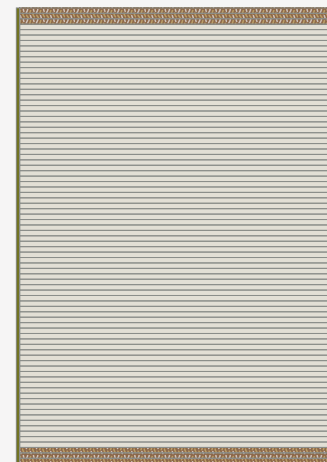

Chocolate M44, anthracite ML62

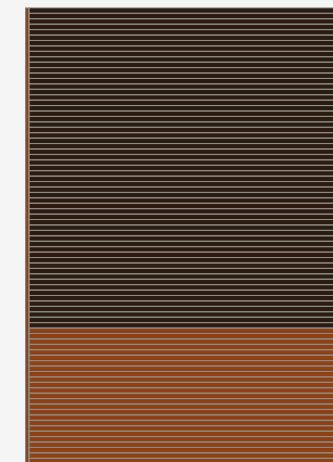

Navy 680, denim ME83, ecru ME87

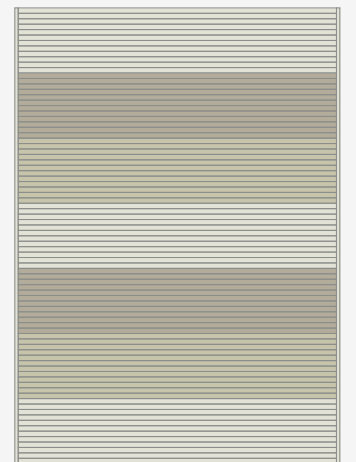

Borneo

^{EN} Inspired by the untamed nature of tropical rainforests. The design recalls the suspended roots of ancient trees, translating wild energy into textured form.

^{IT} Ispirata alla natura incontaminata delle foreste pluviali. Il disegno richiama le radici sospese degli alberi secolari, trasformando l'energia selvaggia in materia.

Canvas avana,
aquamarina MA57





- 1 Canvas emerald, MA57 aquamarina
- 2 Canvas avana, D22 burgundy

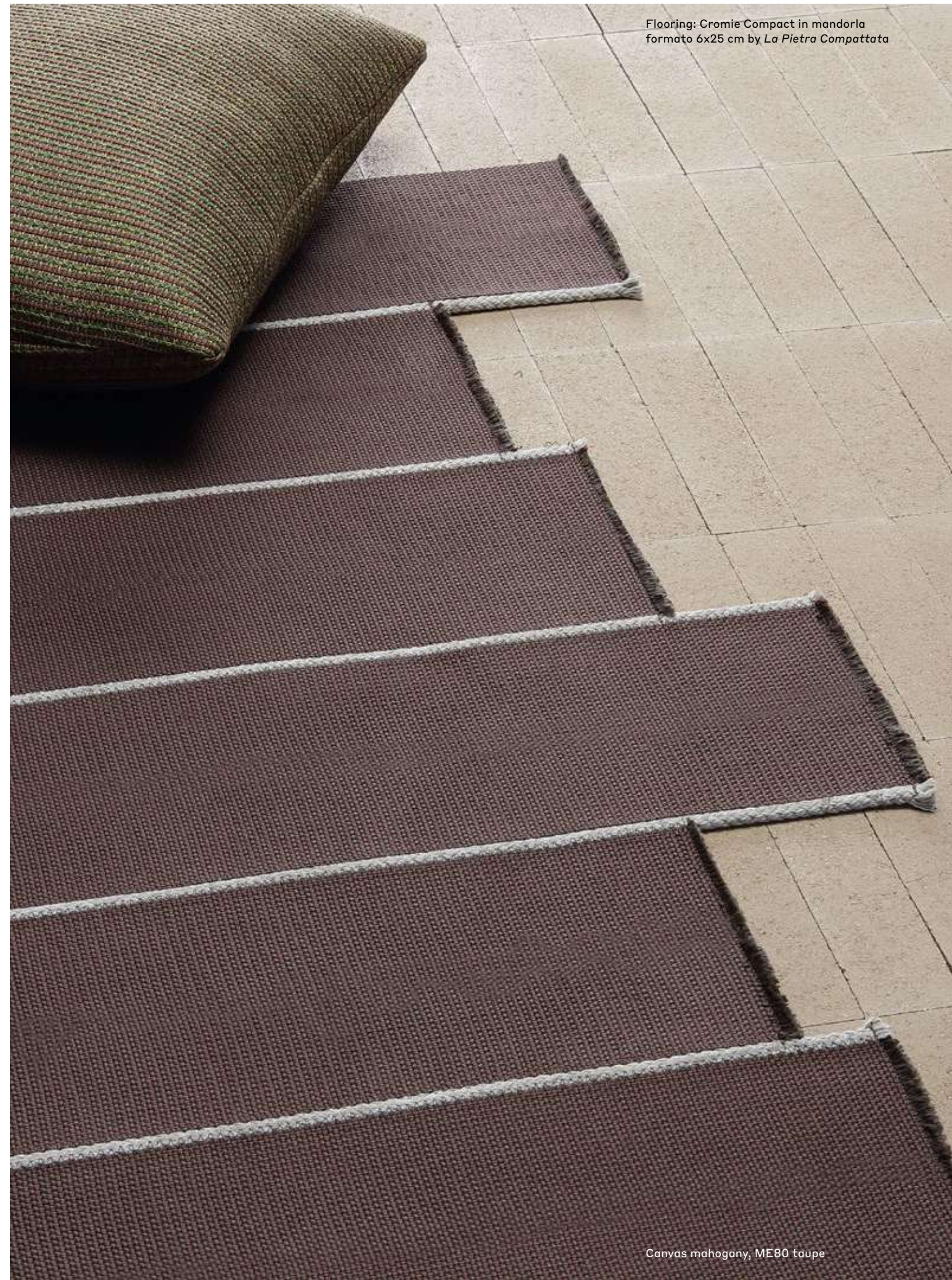
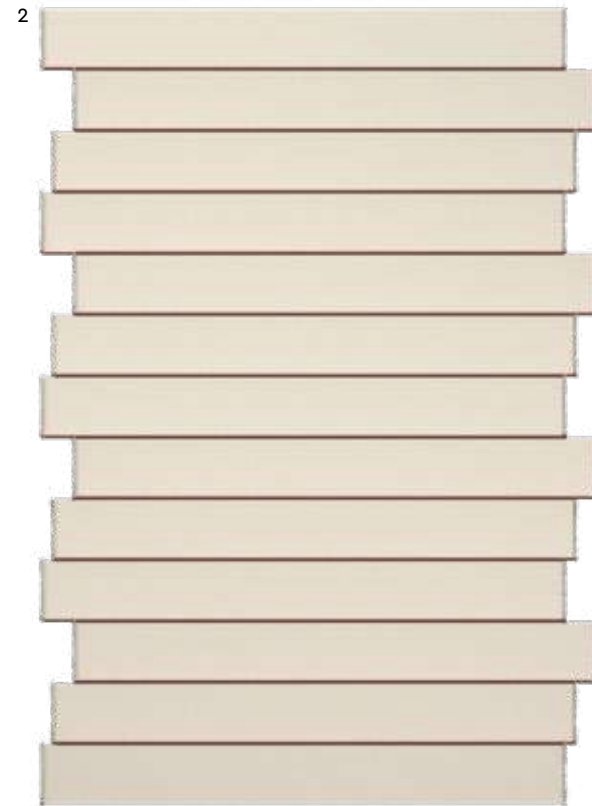
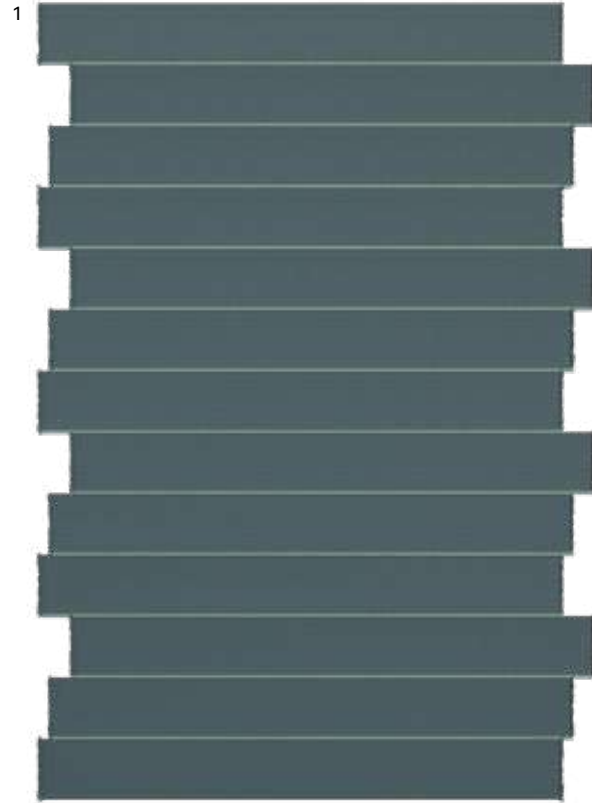



Canvas avana, ME81 grass



Canvas avana, ME80 taupe



Canvas avana, MA44 dark navy



Canvas seafoam, MA07 sage

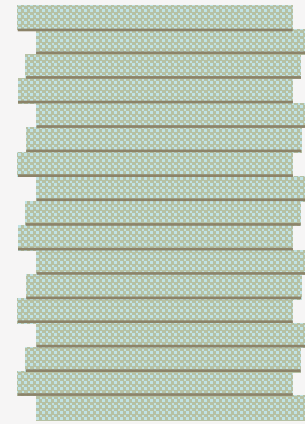

Canvas seafoam, ML20 avana

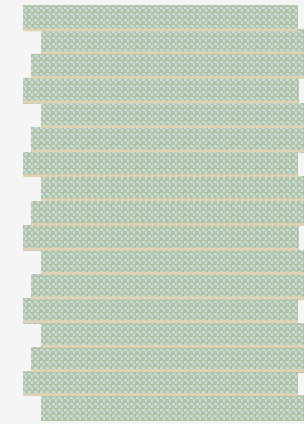

Canvas seafoam, MA57 aquamarina

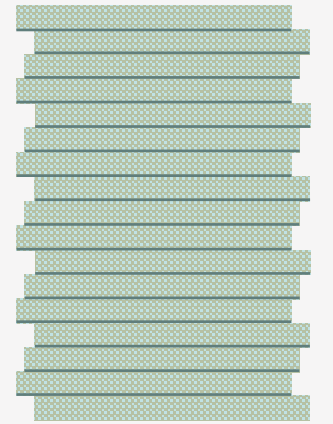

Canvas mahogany, ML20 avana

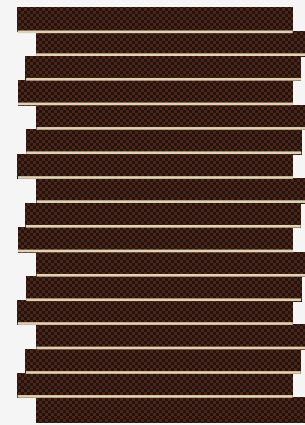

Canvas mahogany, ML30 terracotta

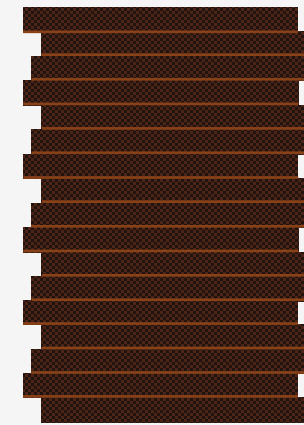

Canvas mahogany, MA07 sage

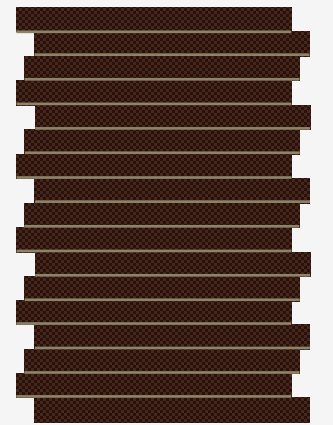



Cloud

^{EN} Soft shapes, inspired by the lightness of clouds, create a welcoming and relaxing atmosphere. Designed for everyday use, Cloud combines visual comfort with sophisticated lines.

^{IT} Forme morbide, ispirate alla leggerezza delle nuvole, creano un'atmosfera accogliente e rilassante. Progettata per l'uso quotidiano, Cloud unisce comfort visivo e linee sofisticate.

Iceberg

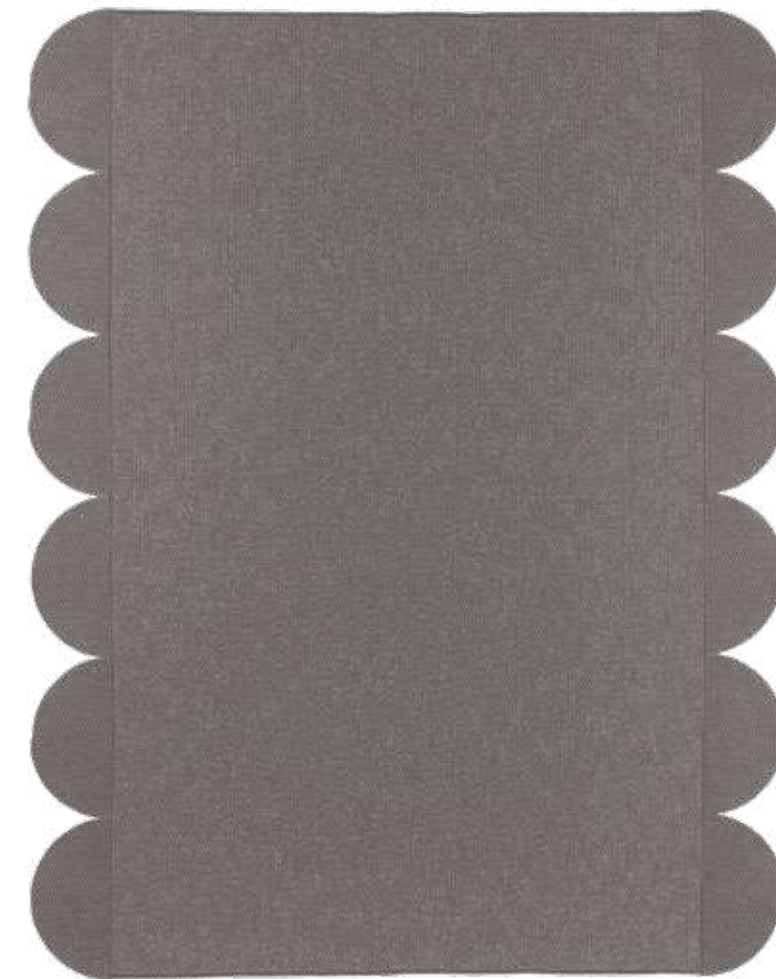



1 Ebano
2 D22 burgundy, ML30 terracotta

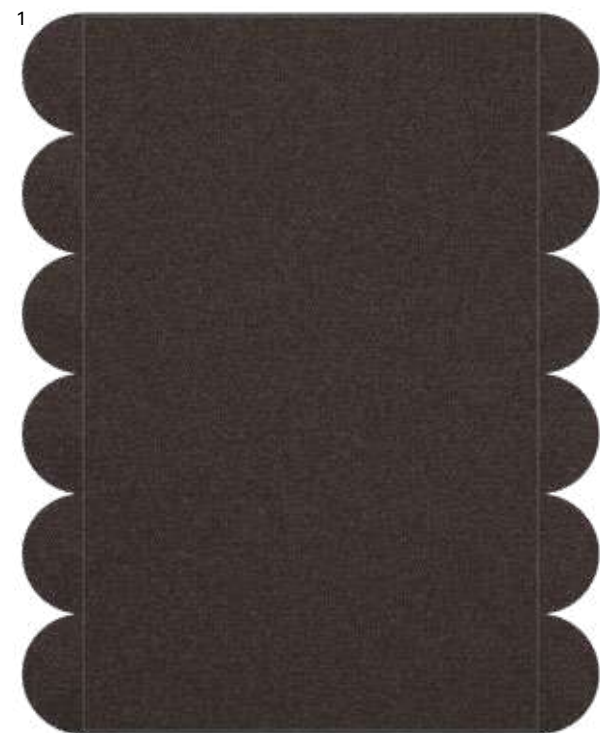

3 Seagrass
4 ME80 taupe, ML20 avana

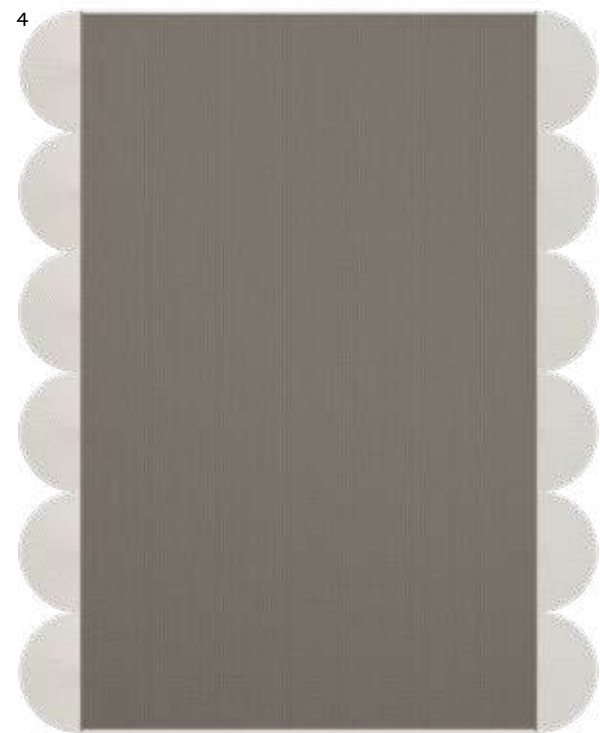
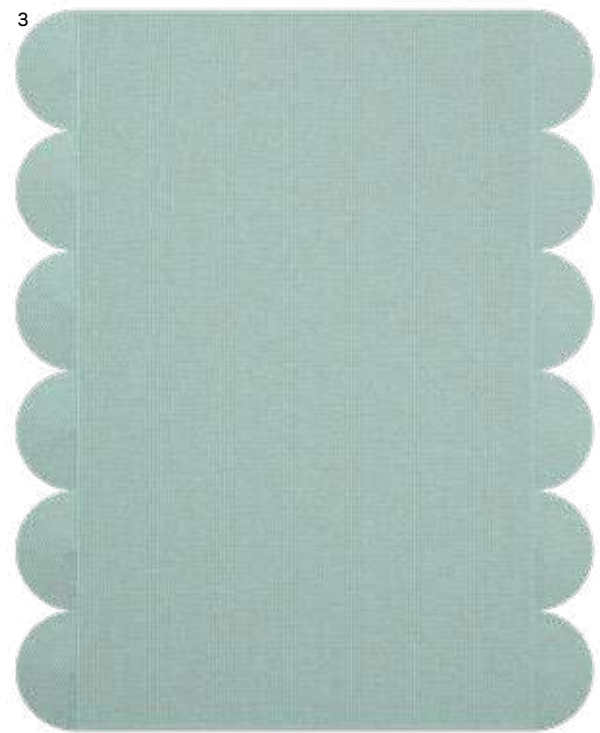
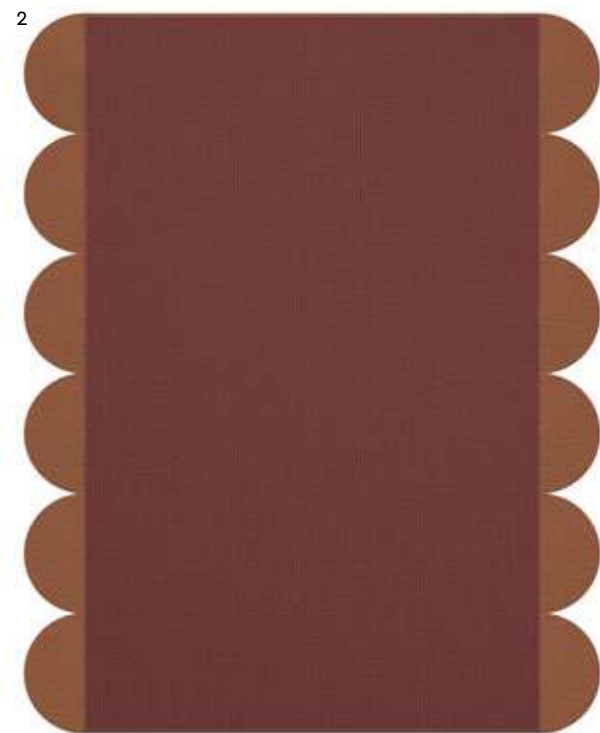

D22 burgundy, ML30 terracotta

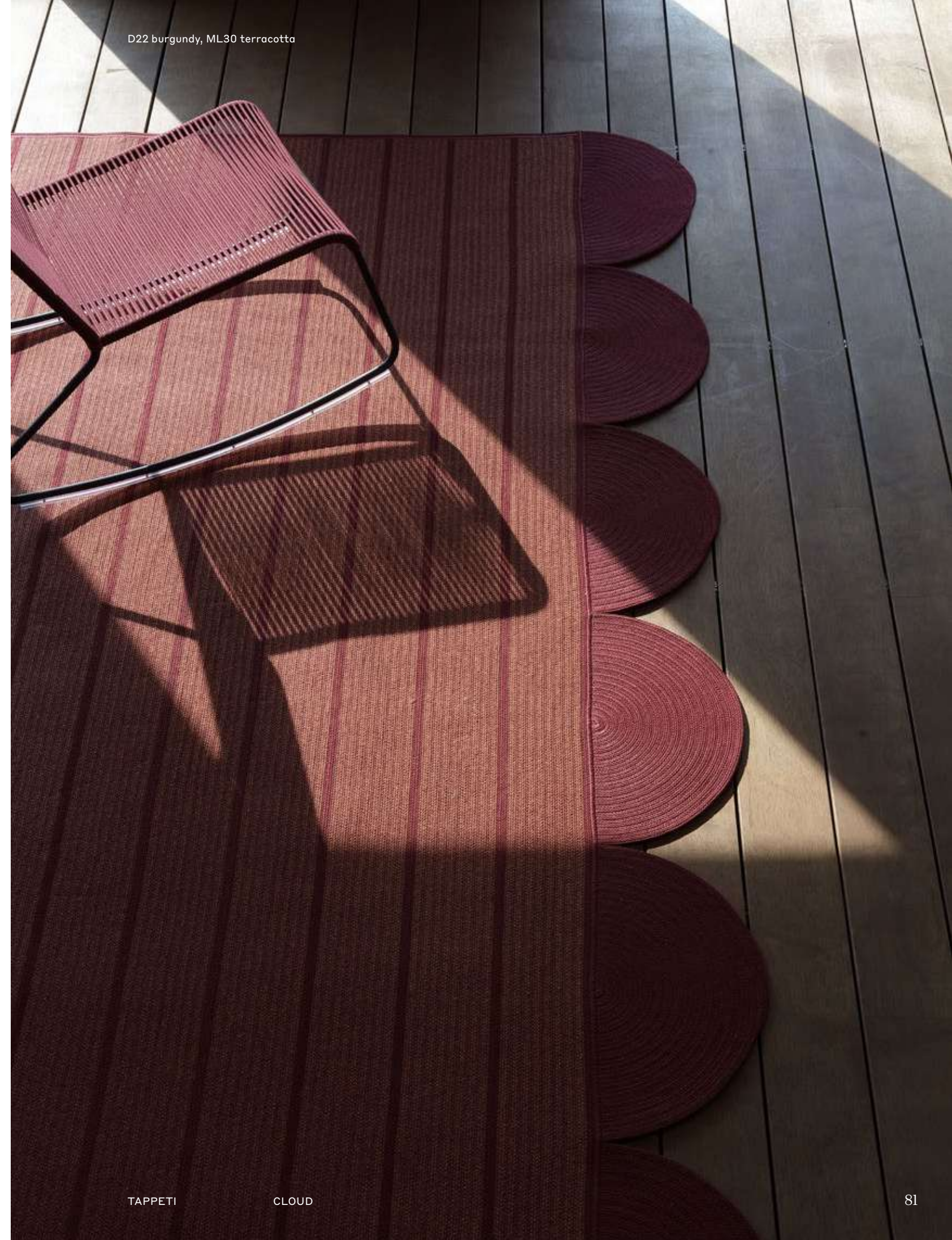

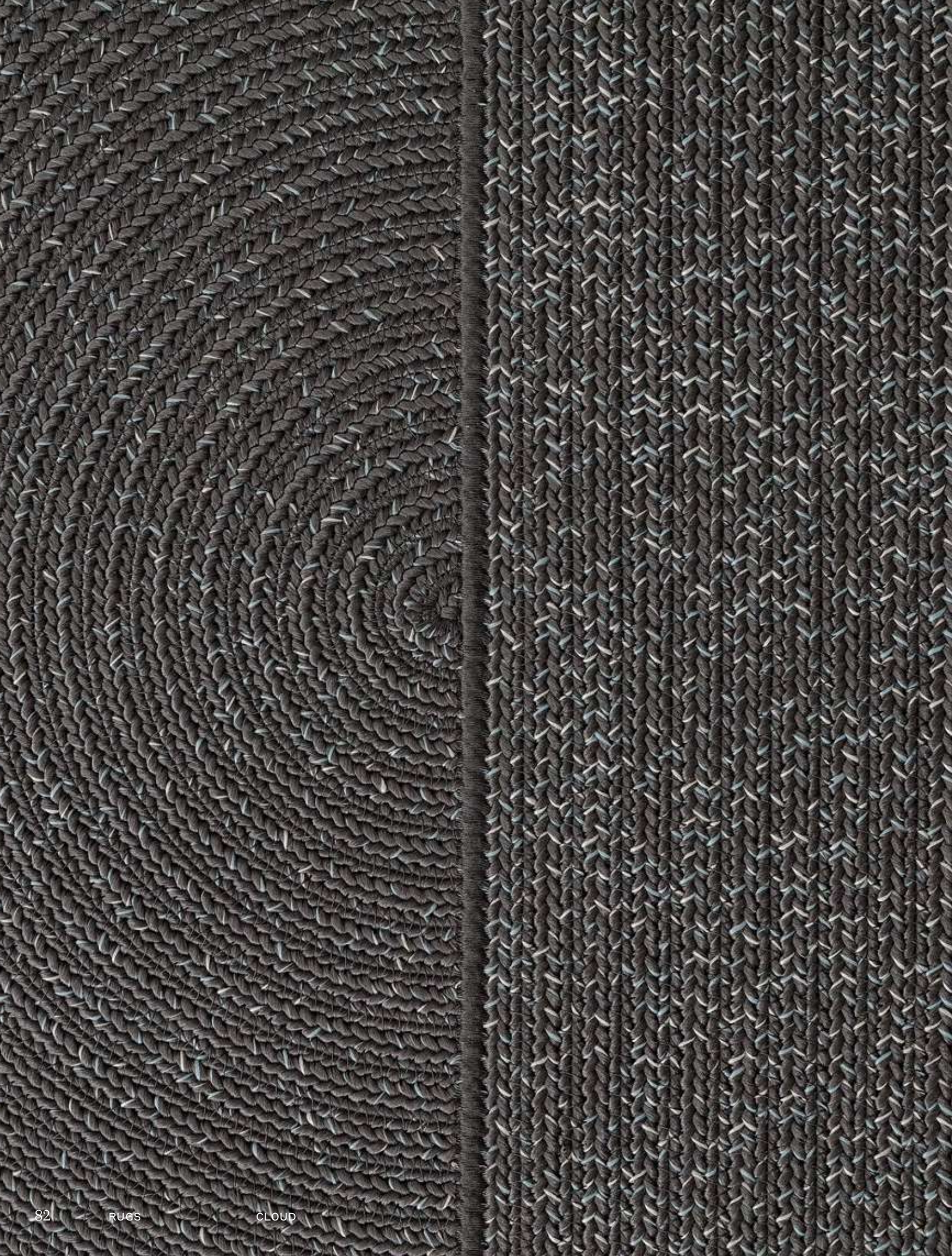

Terracotta ML30

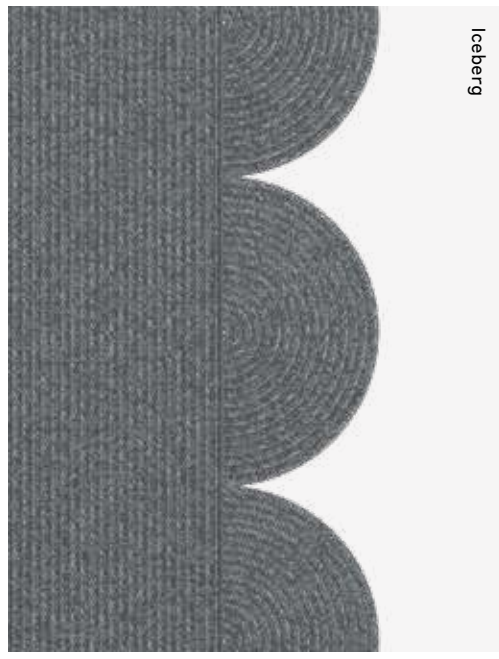

Iceberg



Ebano



Forest green V203

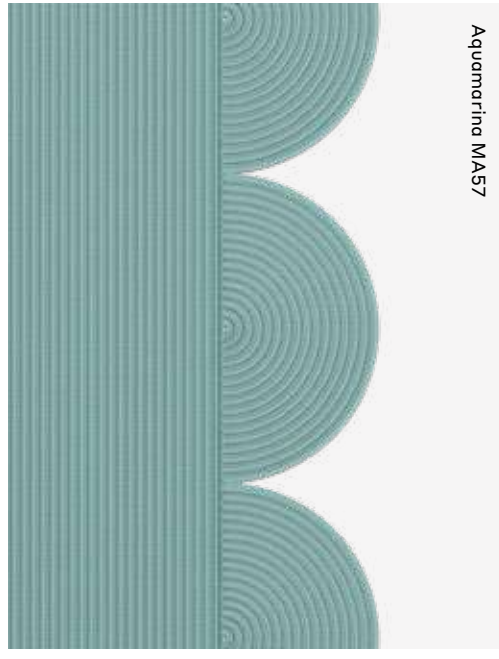

Aquamarina MA57



Seagrass

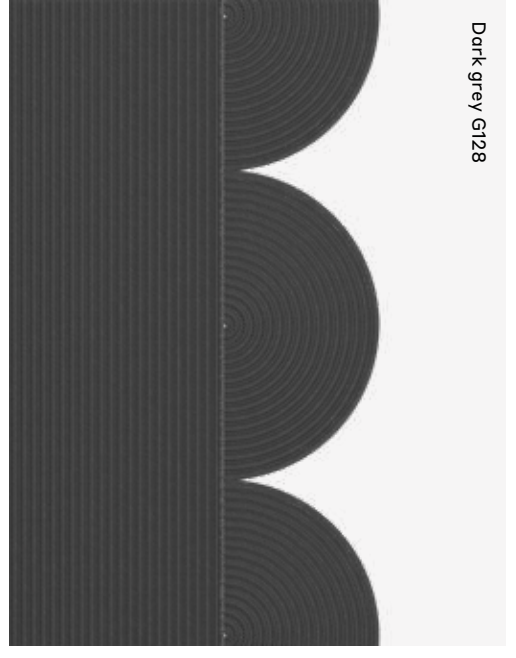

Dark grey G128



Navy 680

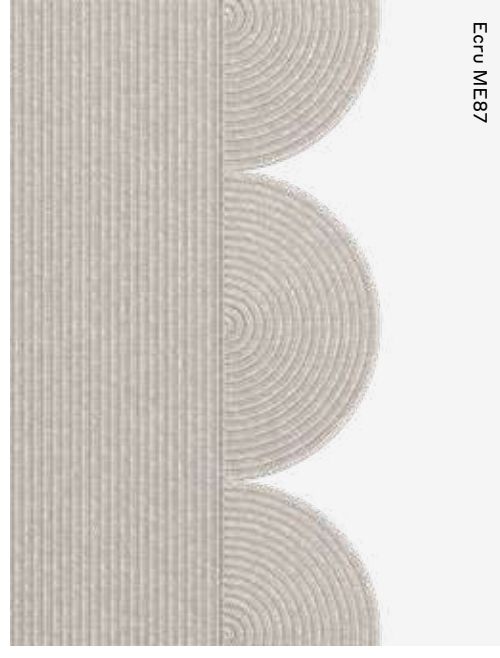

Ecru ME87

Canvas seafoam



Dama

^{EN} Inspired by traditional Italian leather weaving used in fashion accessories. Dama recalls the elegance of iconic handbags through a textured, sophisticated pattern.

^{IT} Ispirata alla tradizione italiana dell'intreccio in pelle per accessori moda. Dama richiama l'eleganza di borse iconiche attraverso una texture raffinata e materica.

Canvas avana

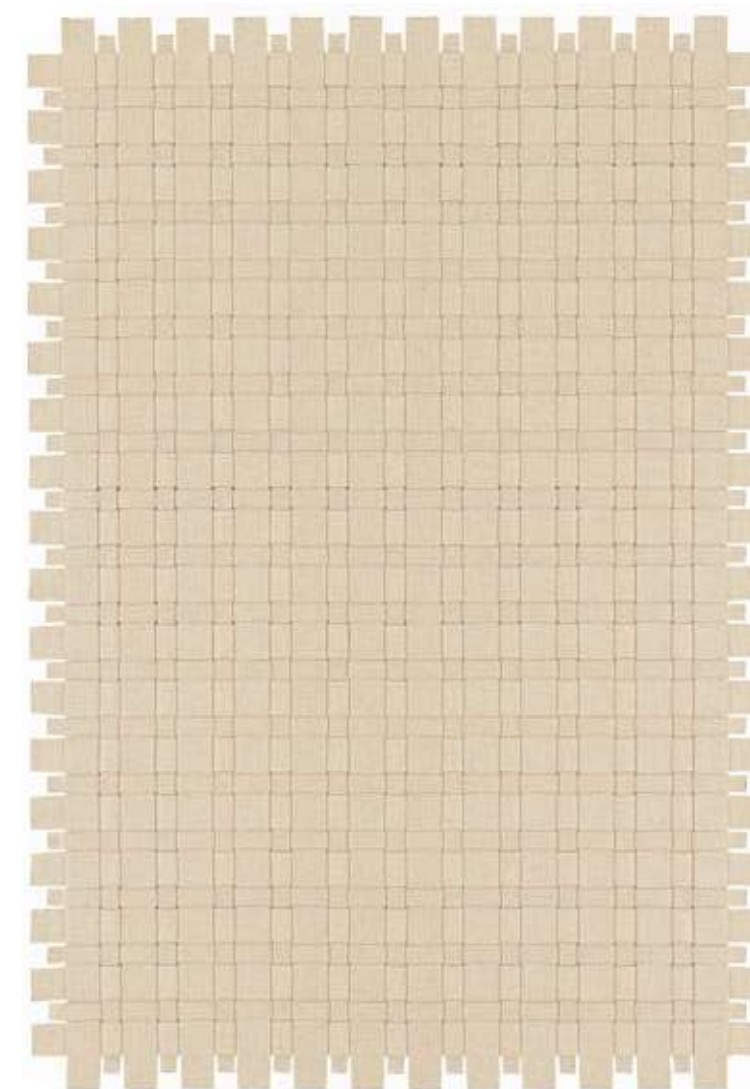

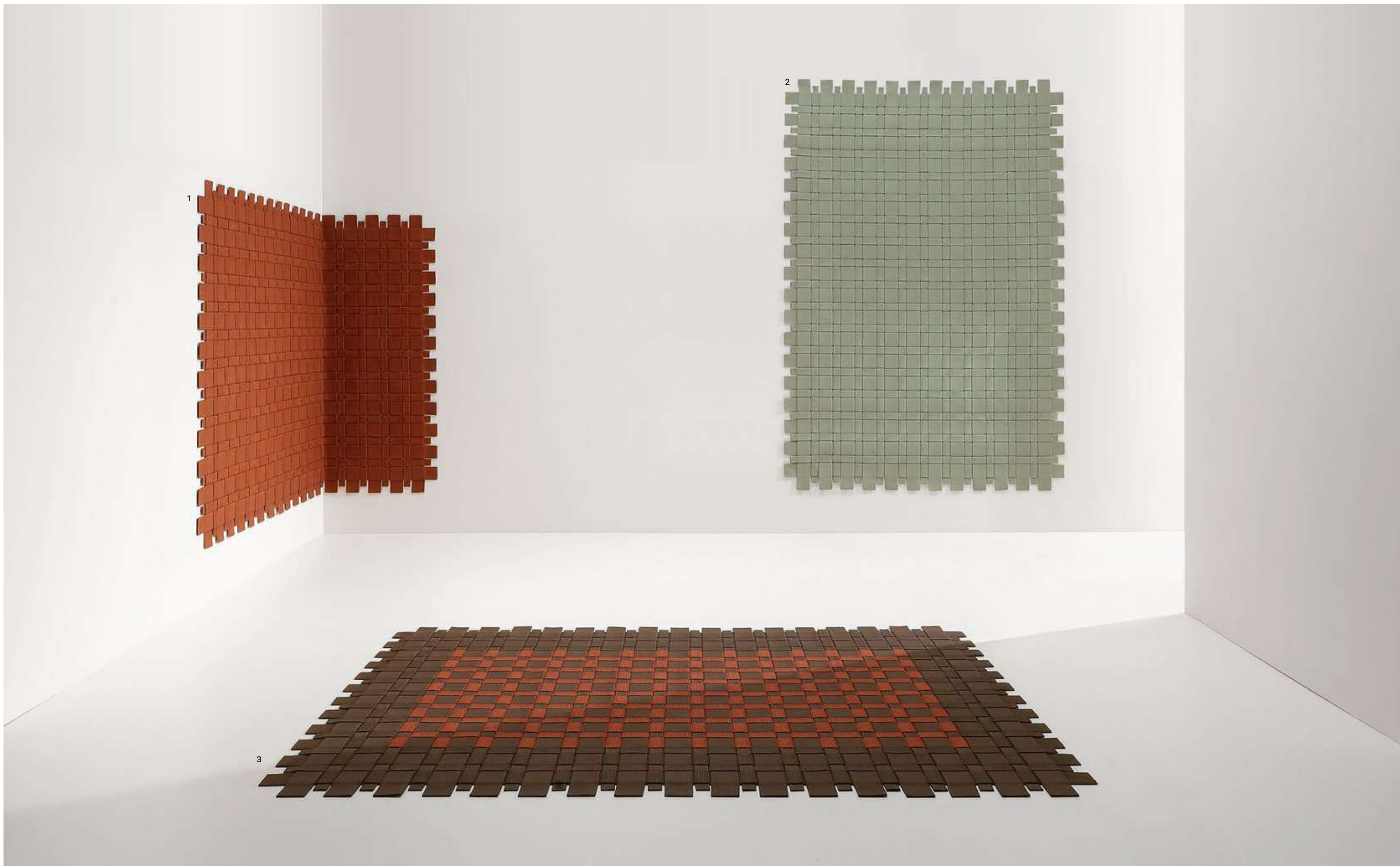

1

2

3

Canvas seafoam (top)
Canvas mahogany, canvas clay (bottom)

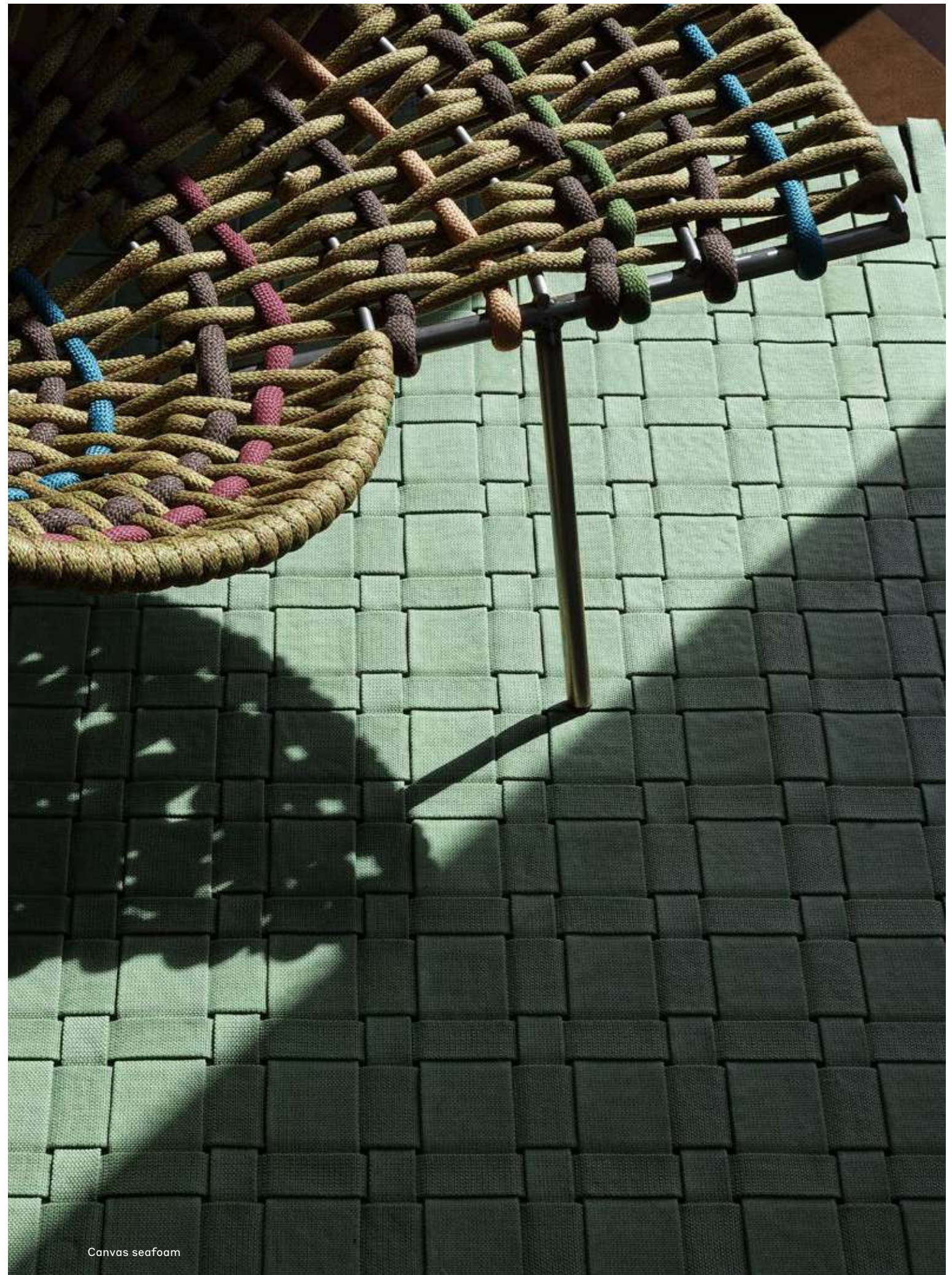
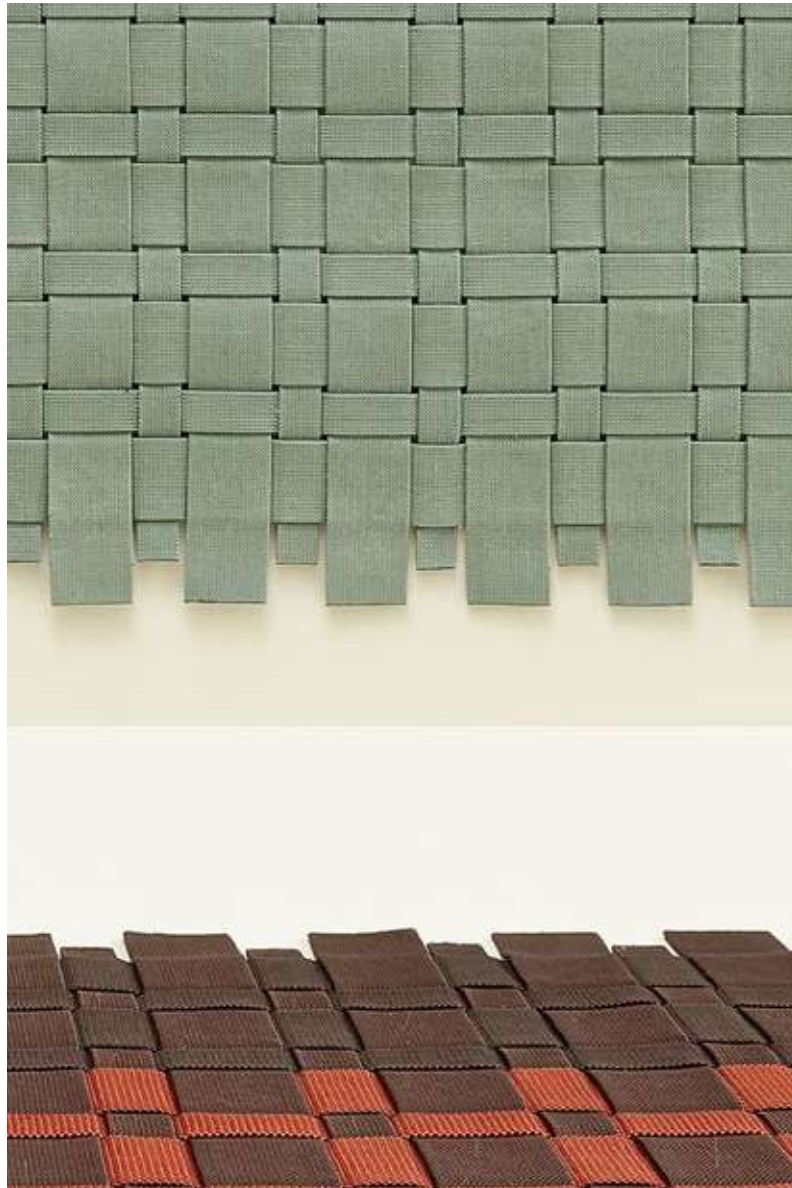

Canvas seafoam

- 1 Canvas mahogany, canvas clay
- 2 Canvas avana, canvas field
- 3 Canvas mahogany, canvas avana

- 4 Canvas seafoam, canvas avana, canvas clay
- 5 Canvas overseas, canvas emerald, canvas avana, canvas taupe
- 6 Canvas mahogany, canvas avana, canvas clay, canvas emerald

- 7 Canvas clay, canvas avana
- 8 Canvas avana, canvas clay, canvas mahogany
- 9 Canvas avana, canvas seafoam, canvas field

- 10 Canvas emerald, canvas seafoam
- 11 Canvas taupe, canvas avana, canvas silver
- 12 Canvas avana, canvas field, canvas clay

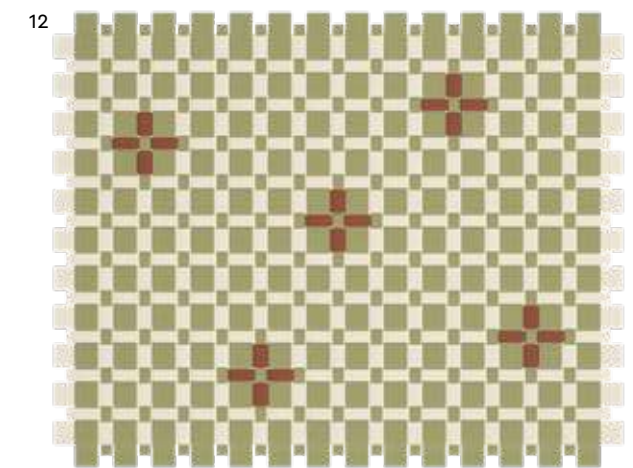
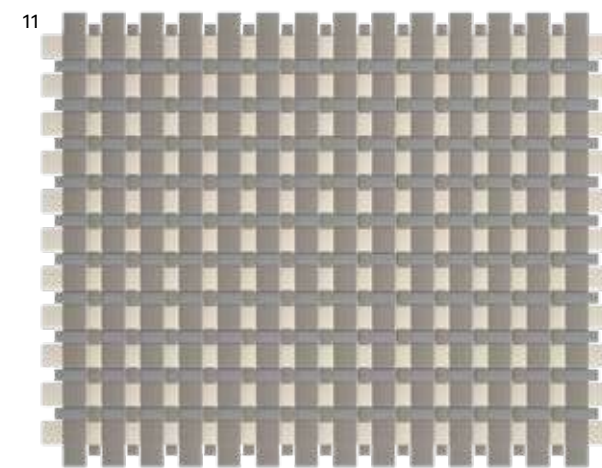
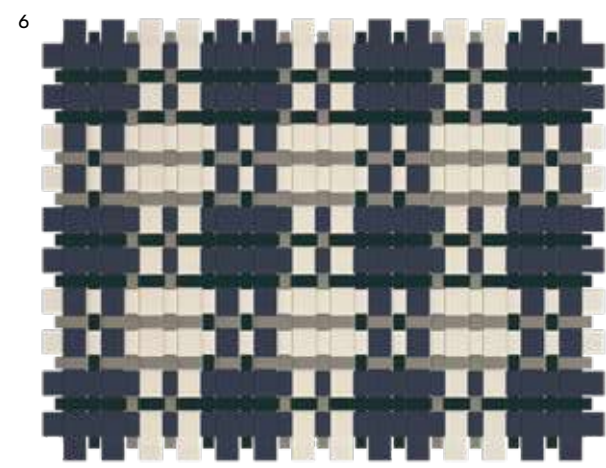
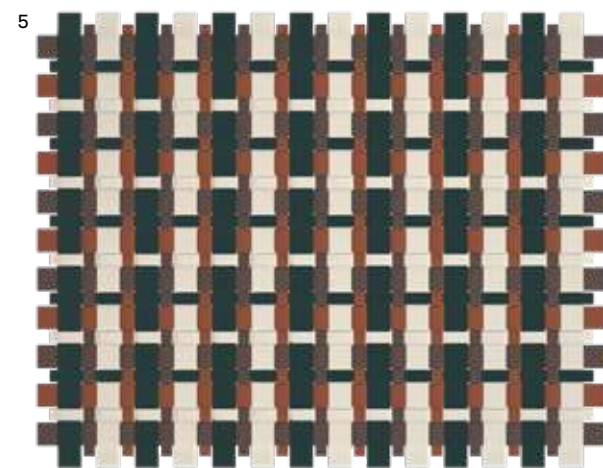
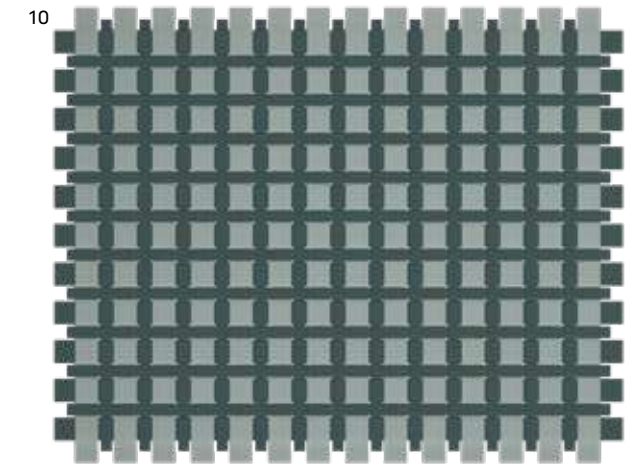
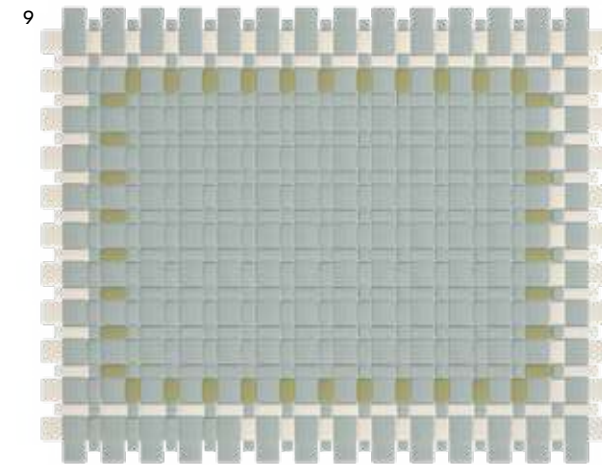
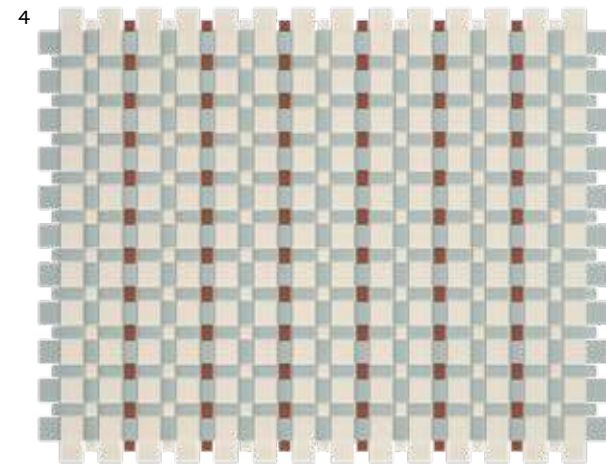
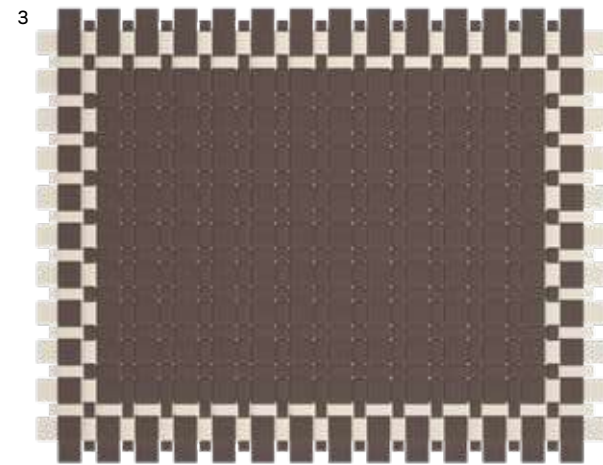
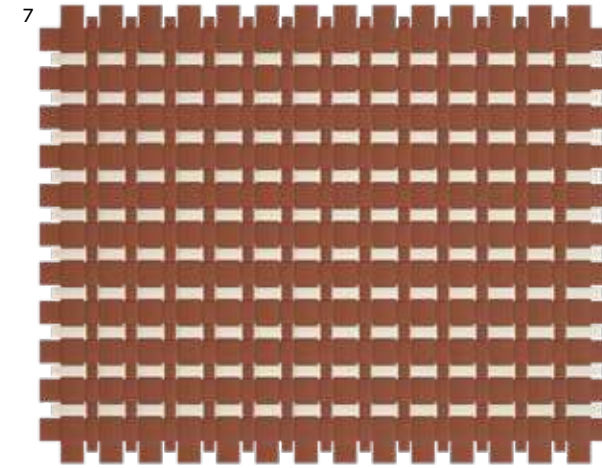
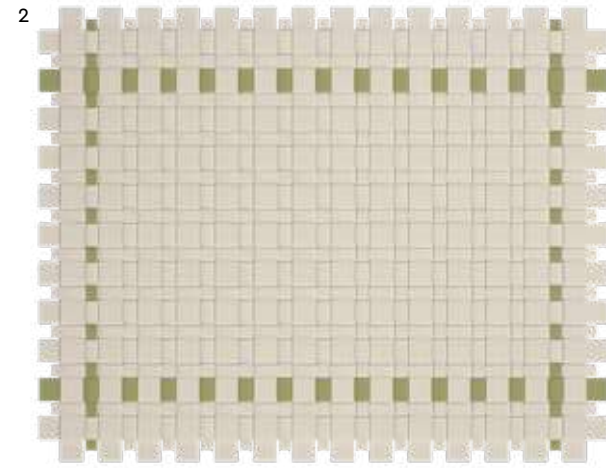
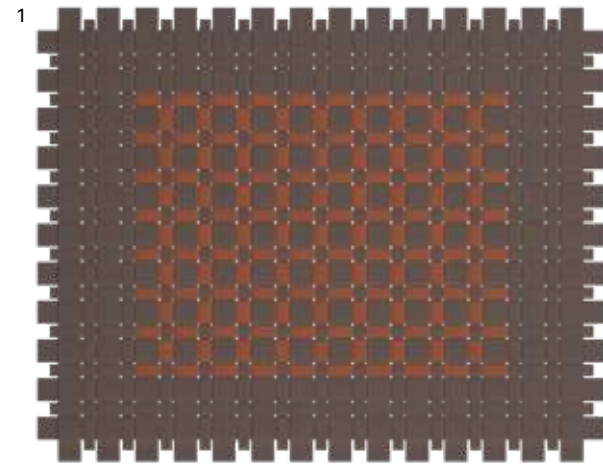

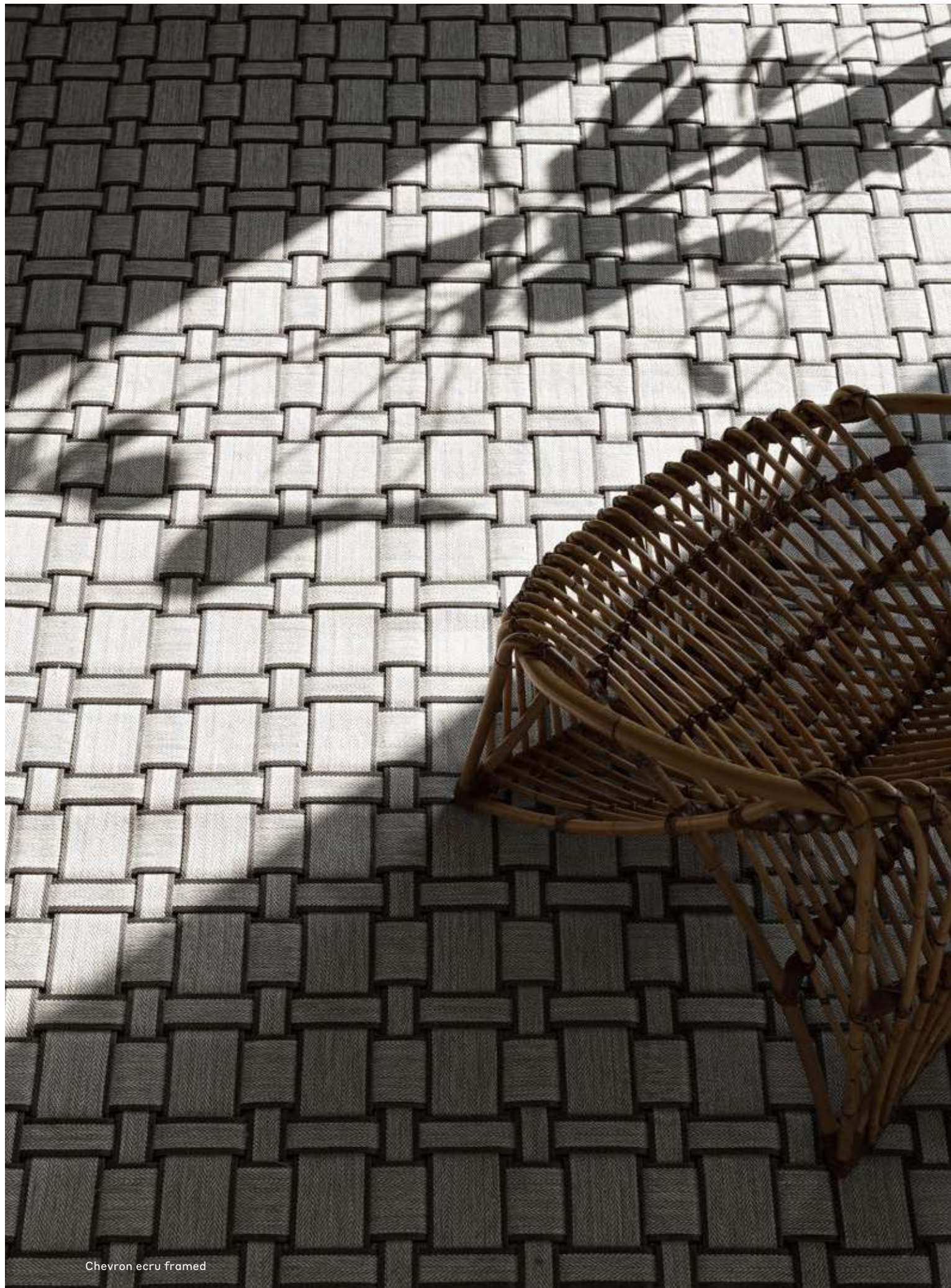

Chevron ecru framed

- 1 Chevron ecru framed
- 2 Chevron avana framed

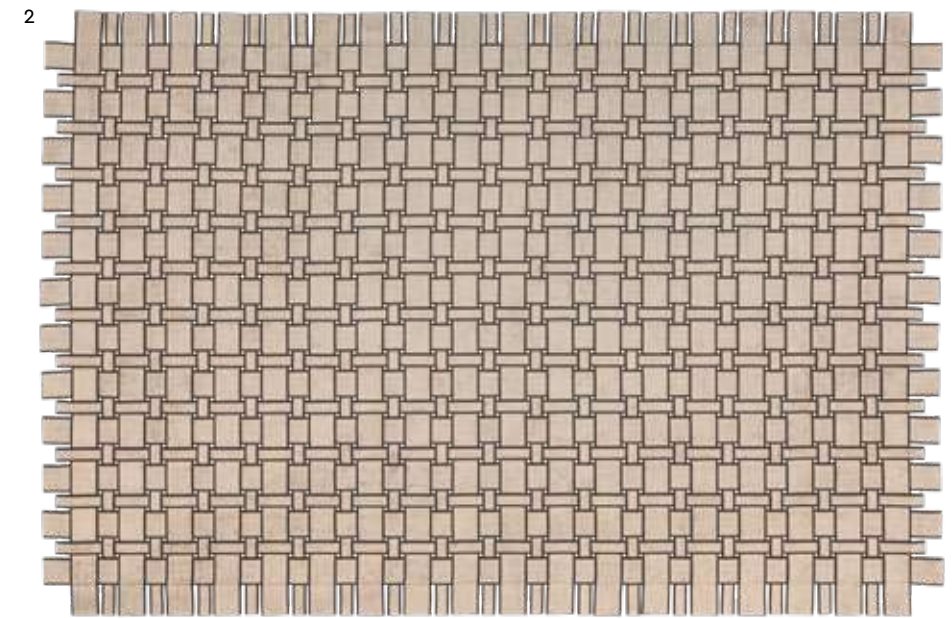
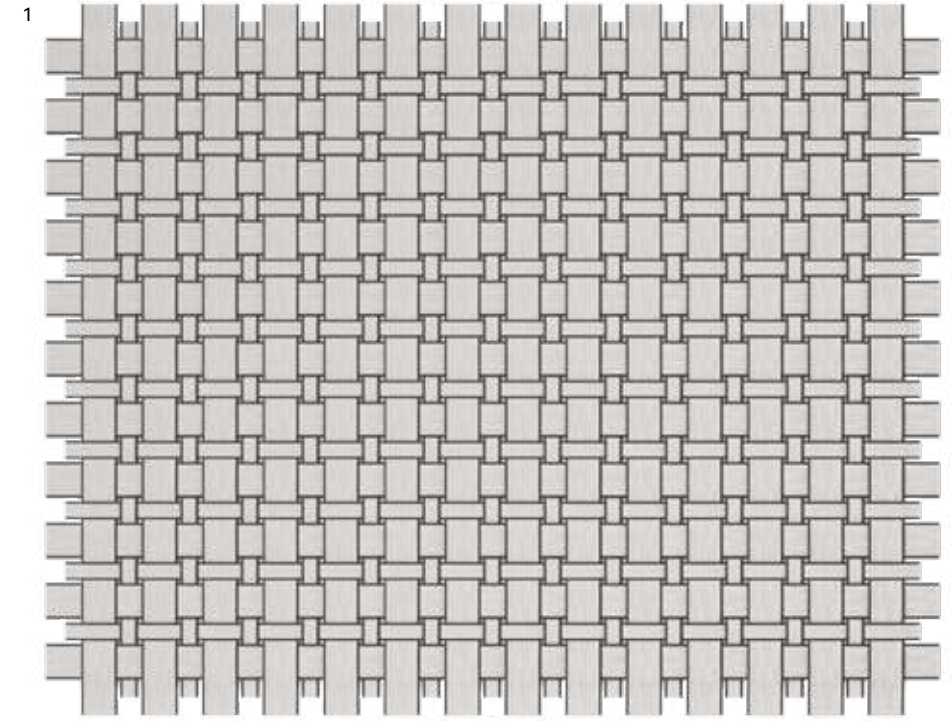



Canvas seafoam, canvas field

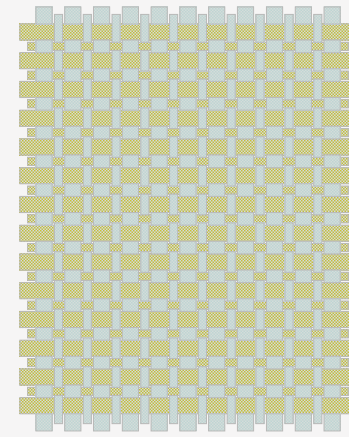

Canvas overseas, canvas emerald, canvas seafoam

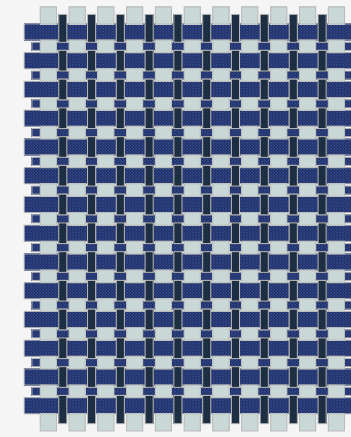

Canvas avana, canvas emerald, canvas clay

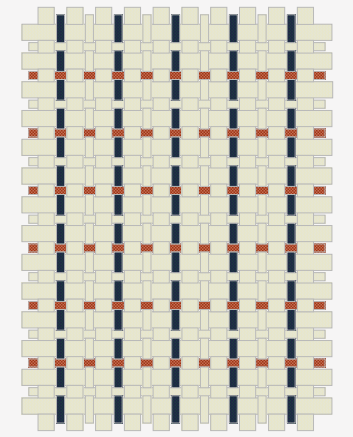

Canvas iron, canvas avana

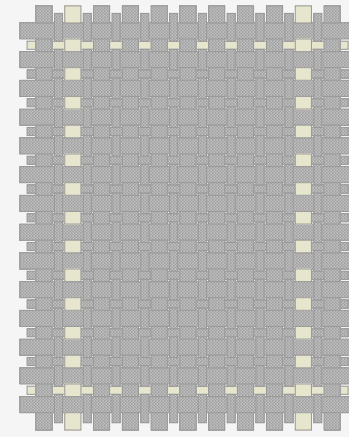

Canvas avana, canvas clay

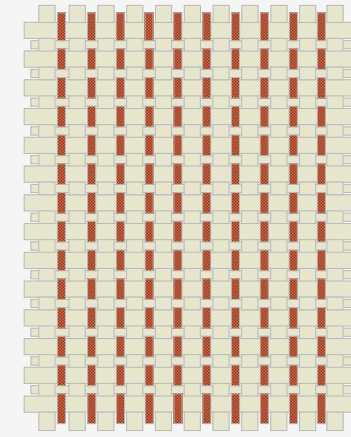

Canvas avana, canvas field

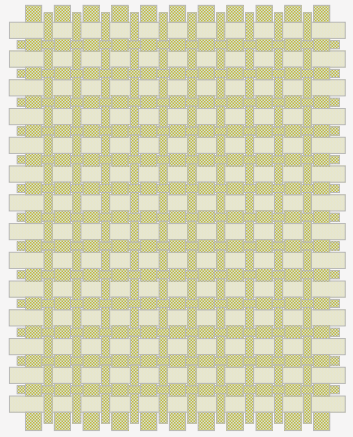

Canvas taupe, canvas avana

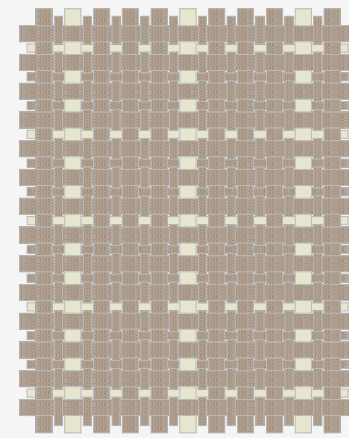

Canvas mahogany, canvas avana, canvas field, canvas seafoam

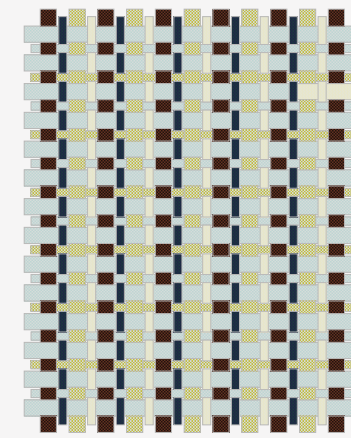

Canvas mahogany, canvas avana, canvas emerald, canvas clay

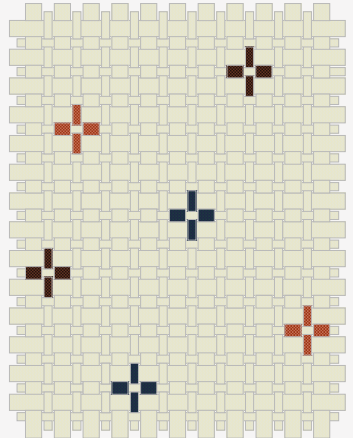



Fabrics

^{EN} Drawing from the millenary tradition of hand-woven Nepalese rugs, this collection is produced on modern looms to ensure high performance. The result preserves the original structure and tactile richness while offering a contemporary aesthetic suited to any environment.

^{IT} Ispirata alla tradizione millenaria dei tappeti nepalesi, la collezione utilizza telai moderni per garantire elevate prestazioni. Mantiene struttura e matericità originarie, reinterprete in una chiave contemporanea.

Tartan
Panama

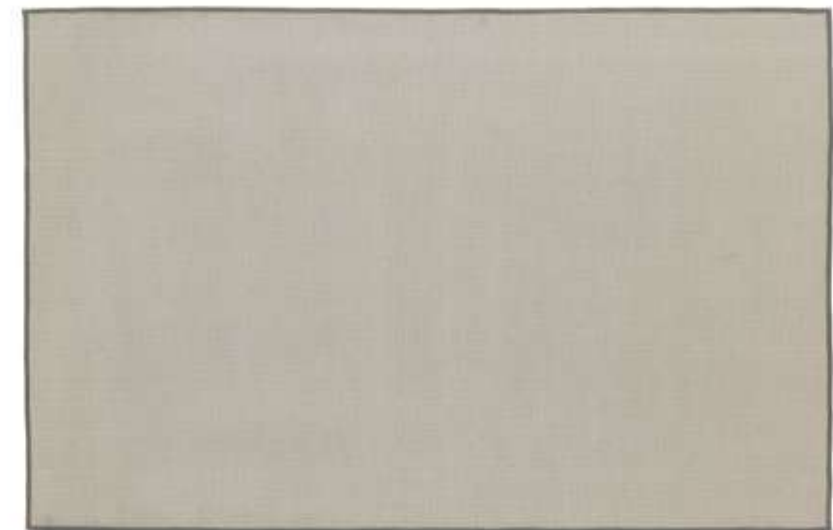
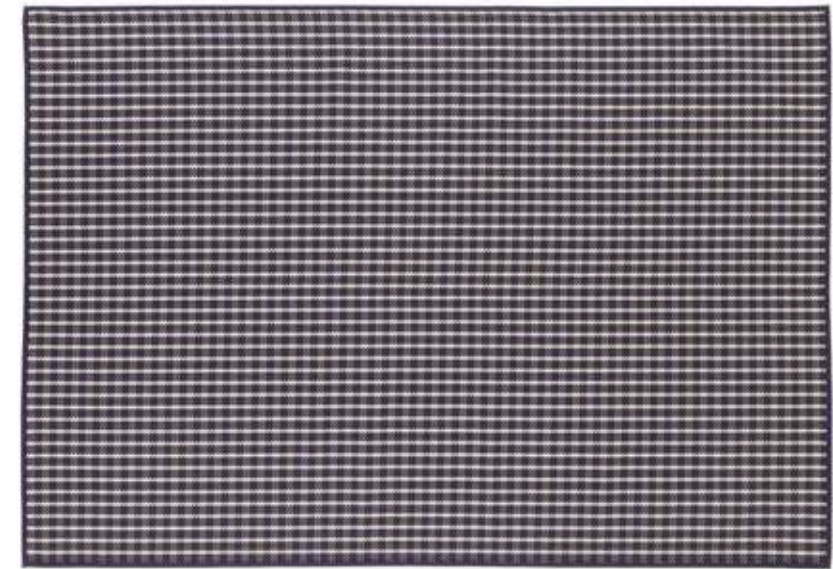



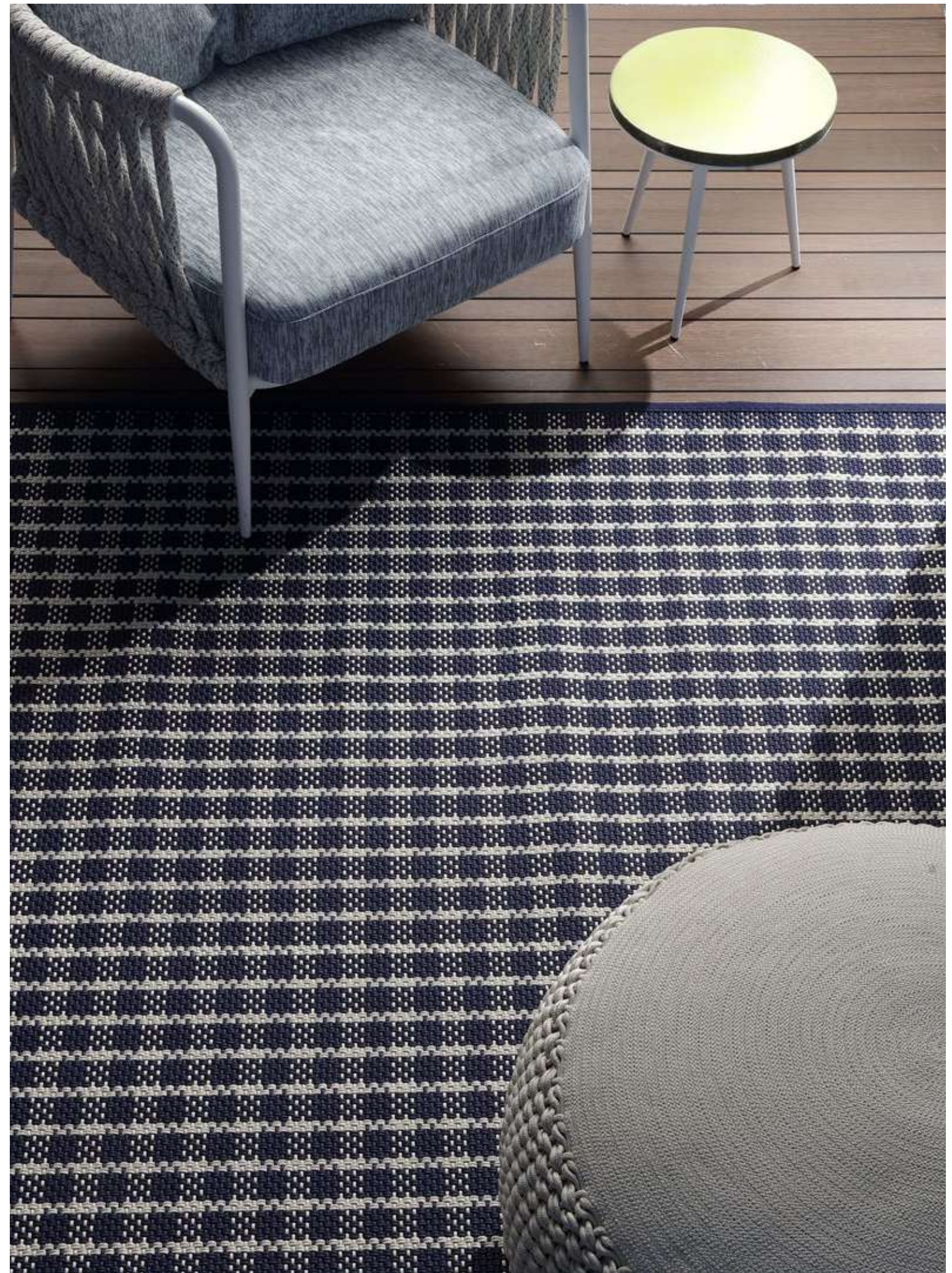
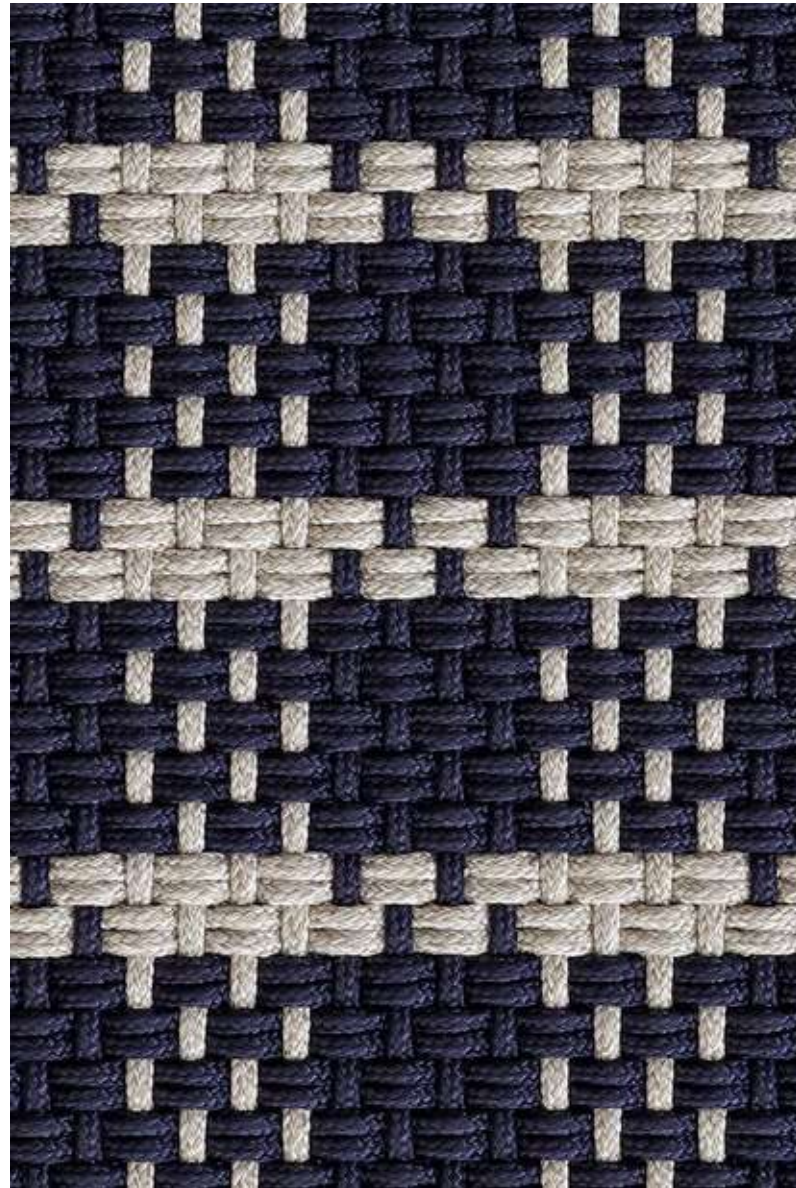

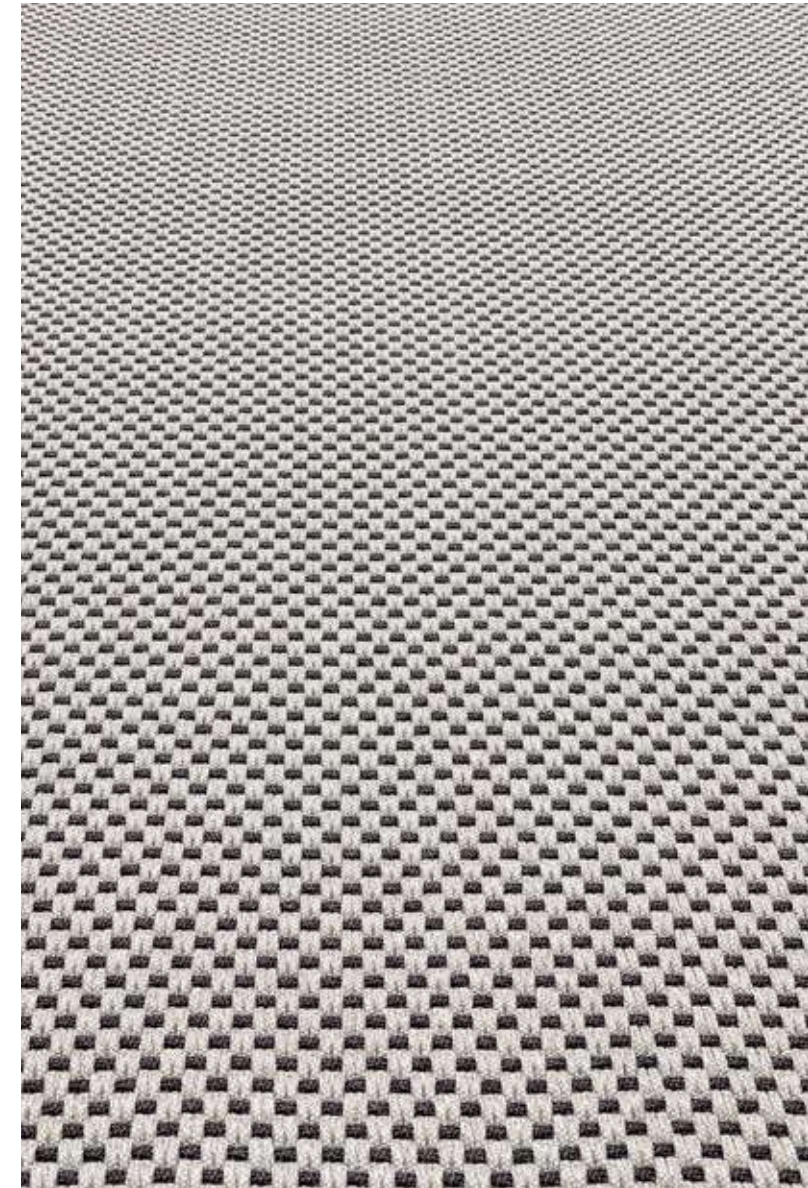



Laguna

^{EN} An organic evolution of the Bellagio collection, designed to reconnect with nature. Its fluid shapes enhance outdoor moments with a sense of freedom and harmony.

^{IT} Evoluzione organica della collezione Bellagio, pensata per dialogare con la natura. Le forme fluide valorizzano gli spazi outdoor con spontaneità e armonia.

ML20 avana

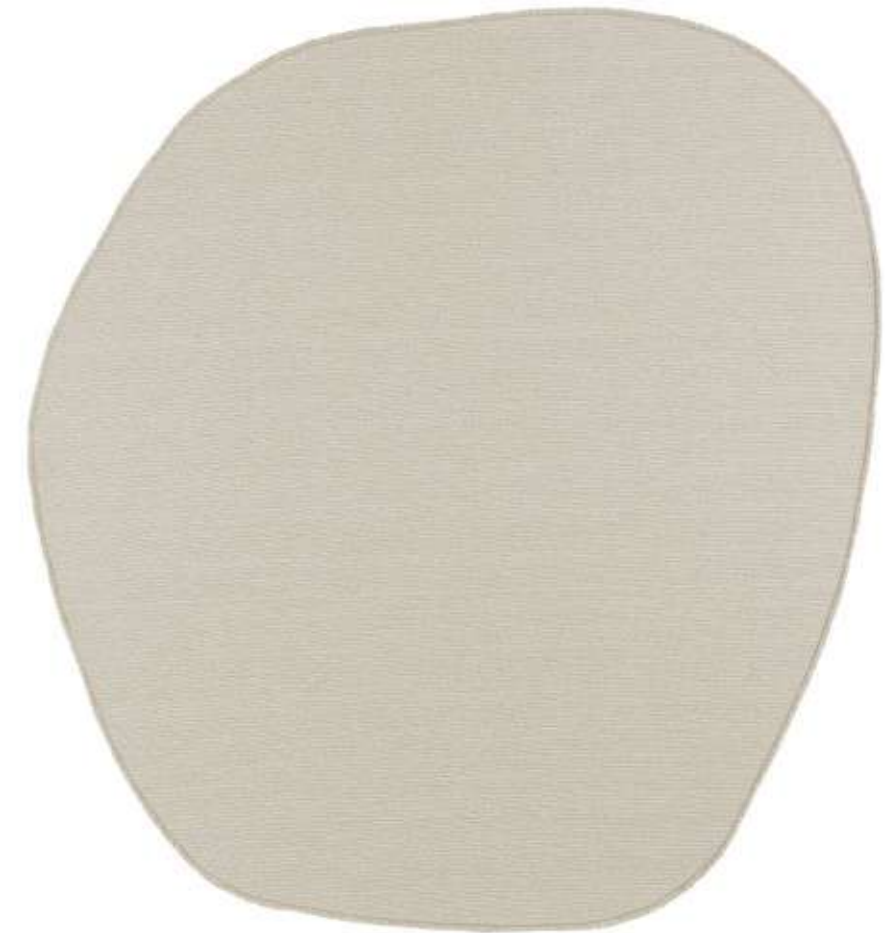

- 1 Iceberg
- 2 MA57 aquamarina, V156 teal, V203 forest, V198 olive green

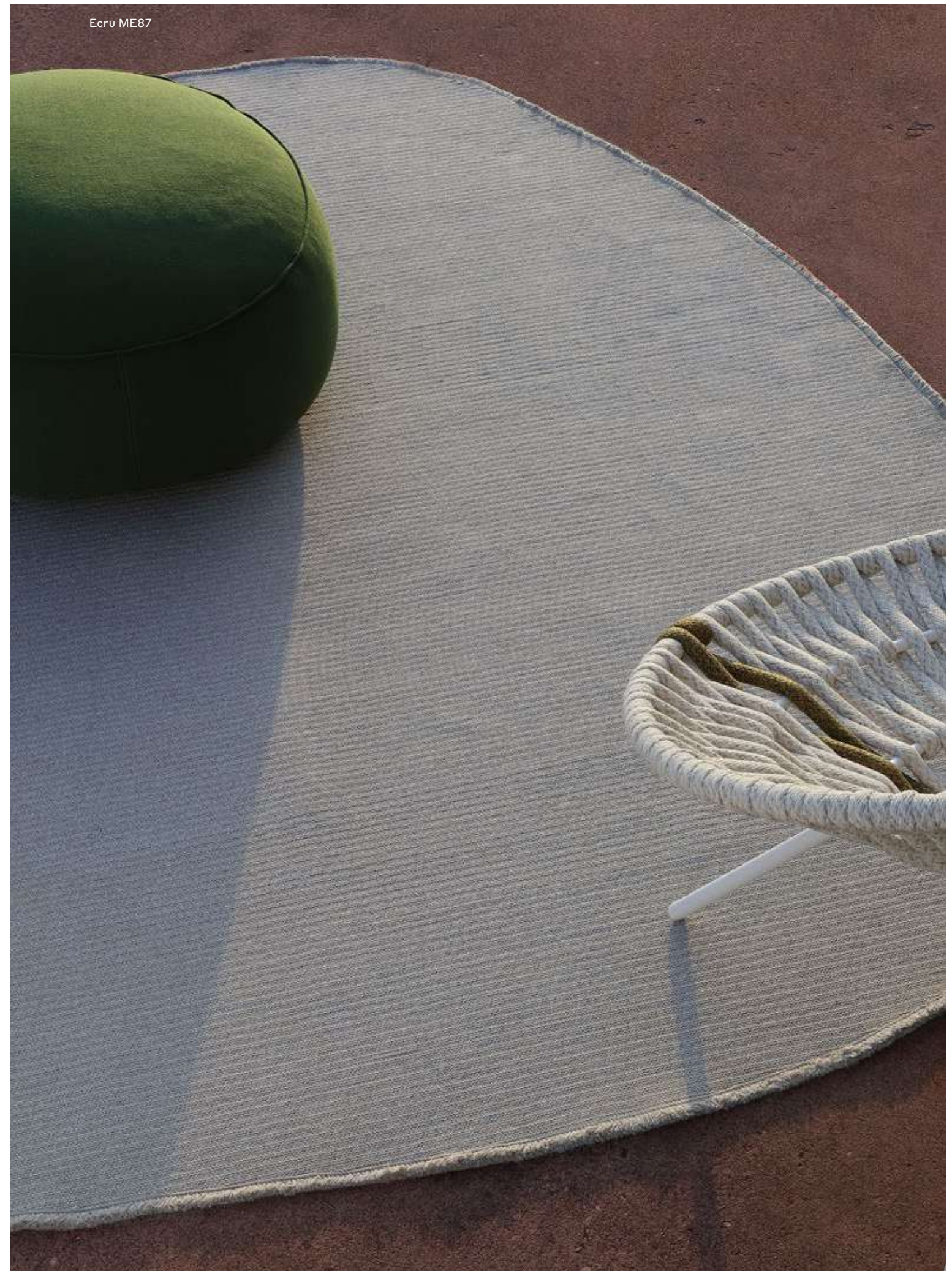
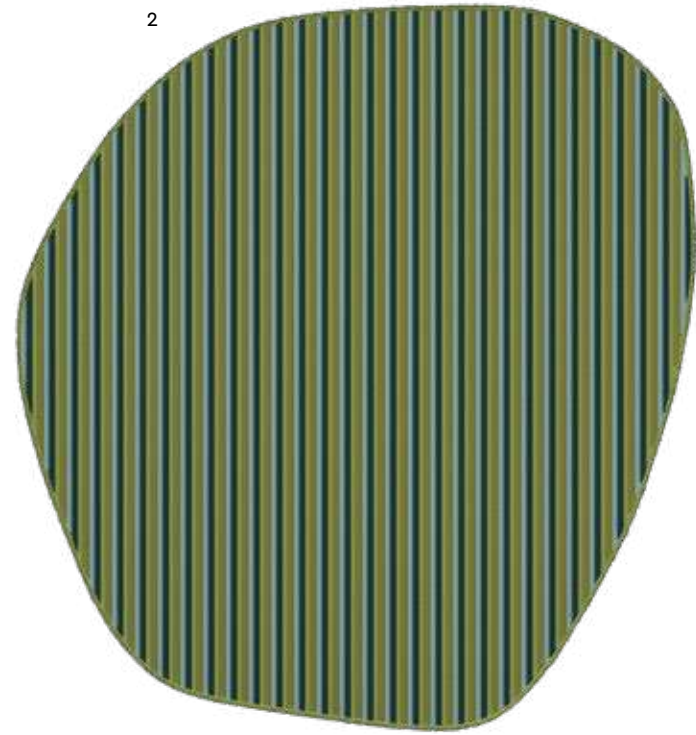
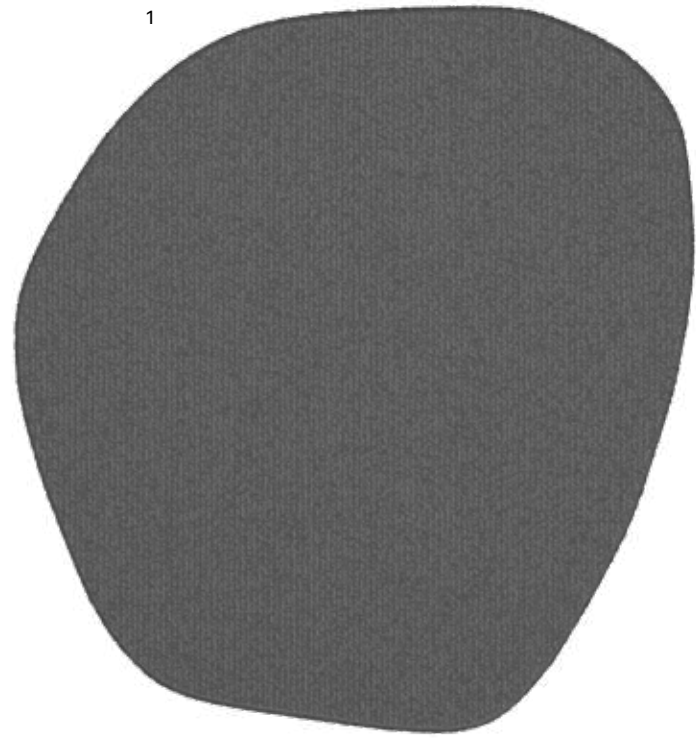



Dark grey G128, taupe ME80,
ecru ME87, ivory Z111

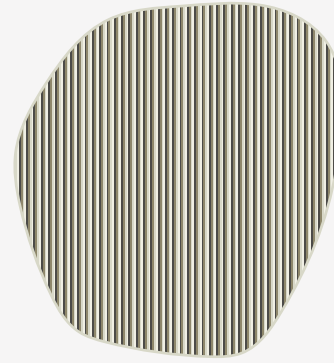

Jute J02

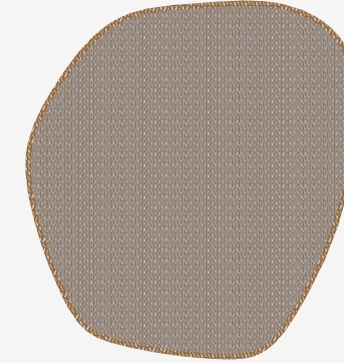

Burgundy D22, terracotta ML30

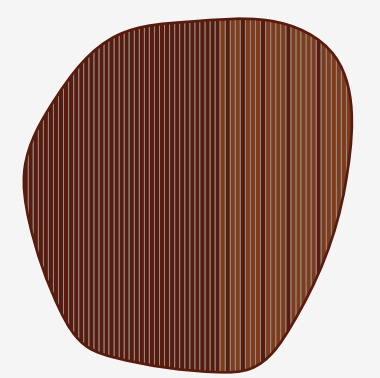

Ebano



Taupe ME80, avana ML20, ivory Z111

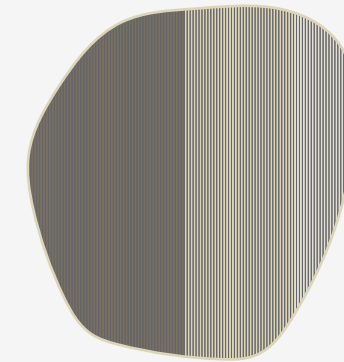

Avana ml20, taupe ME80

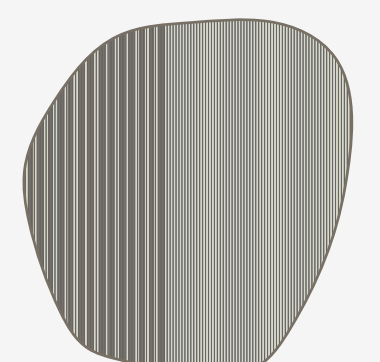

Aquamarina MA57, teal V156,
forest V203, olive green V198

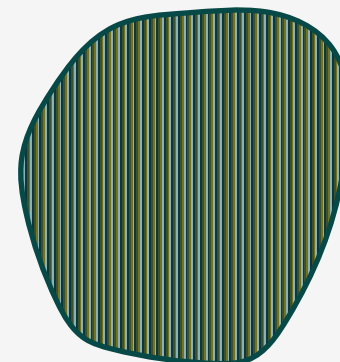

Olive green V198, forest v203, tail V156,
aquamarina MA57

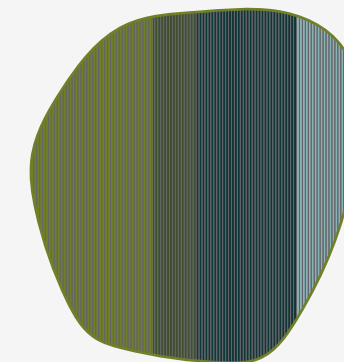

Iceberg, navy 680, denim ME83

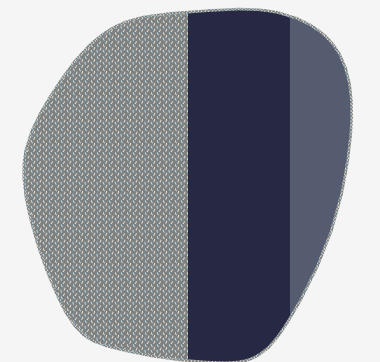



Matera

^{EN} Inspired by Venetian tradition, this collection expresses timeless elegance through refined, tactile surfaces. Its marble-like look and harmonious tones suit contemporary outdoor and architectural settings, reinterpreting Italian craftsmanship with subtle character.

^{IT} Ispirata alla tradizione veneziana, questa collezione esprime un'eleganza senza tempo attraverso superfici raffinate e materiche. L'effetto marmo e le tonalità armoniose si adattano a contesti outdoor e architettonici contemporanei, reinterpretando l'artigianato italiano con carattere discreto.

Ebano

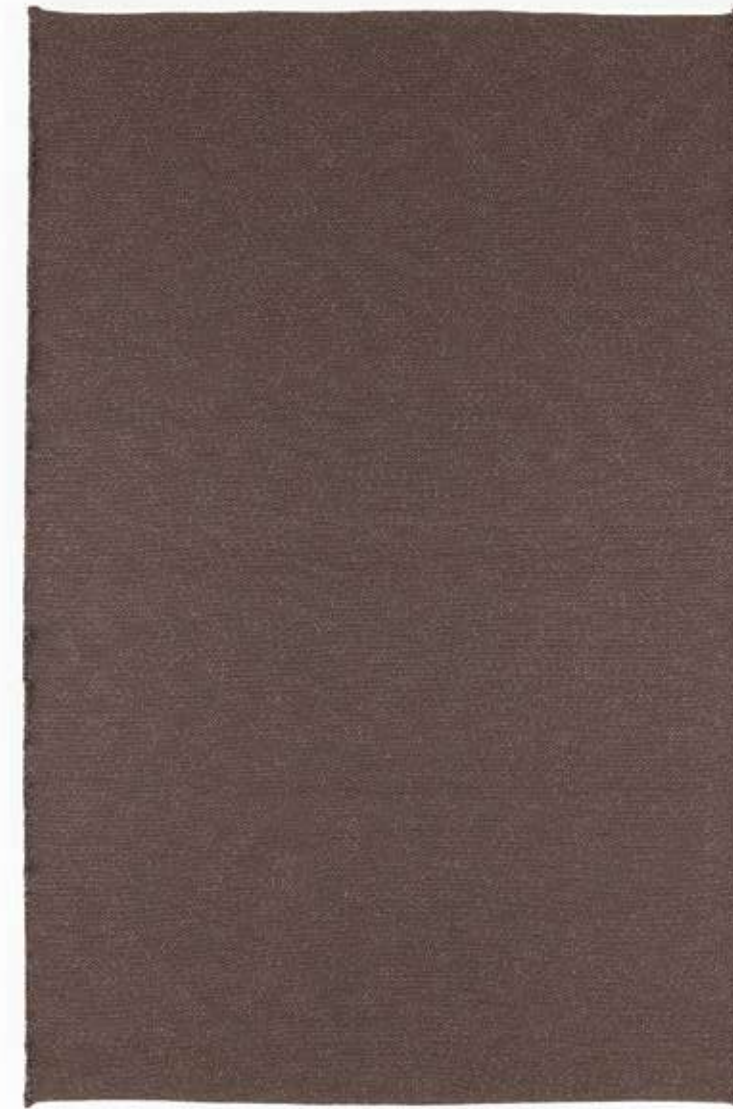



1 J02 jute
2 Sakura

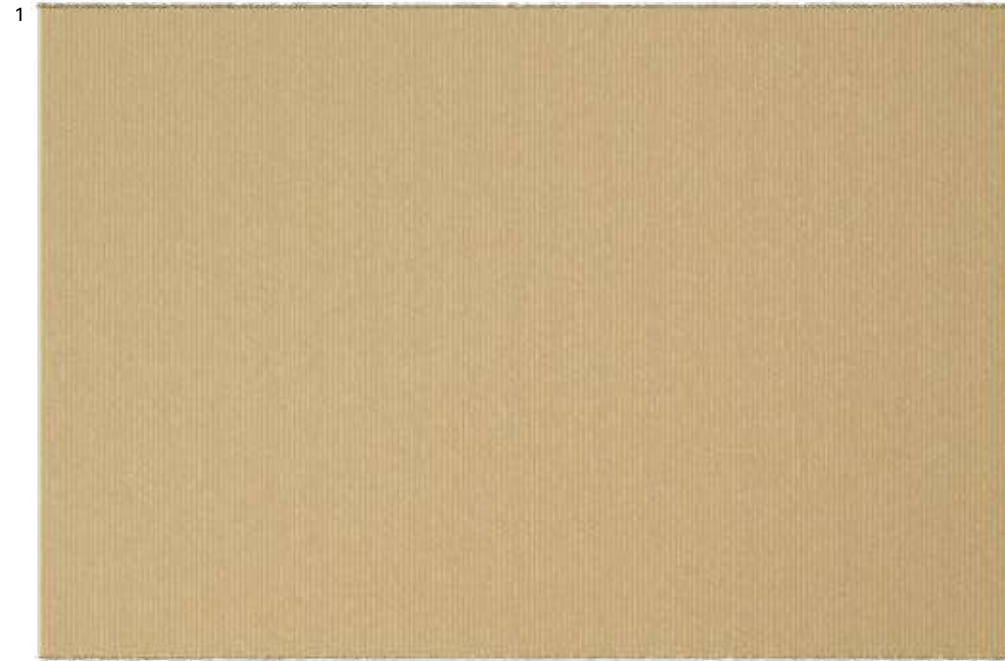

Seagrass

Flooring: Cromie Compact in rosso
formato 25x25 cm by La Pietra Compattata

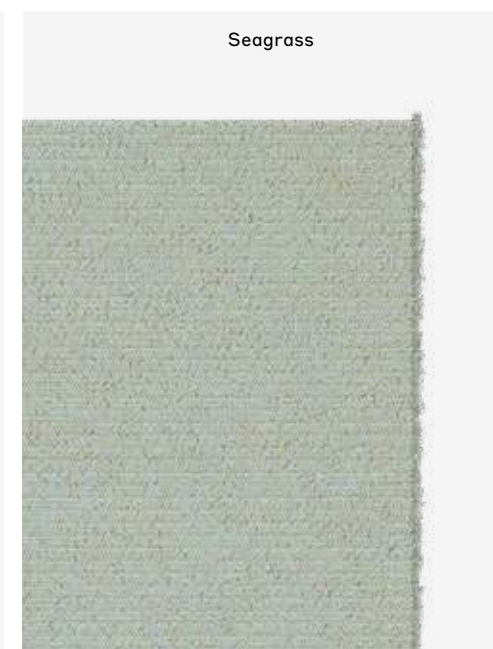
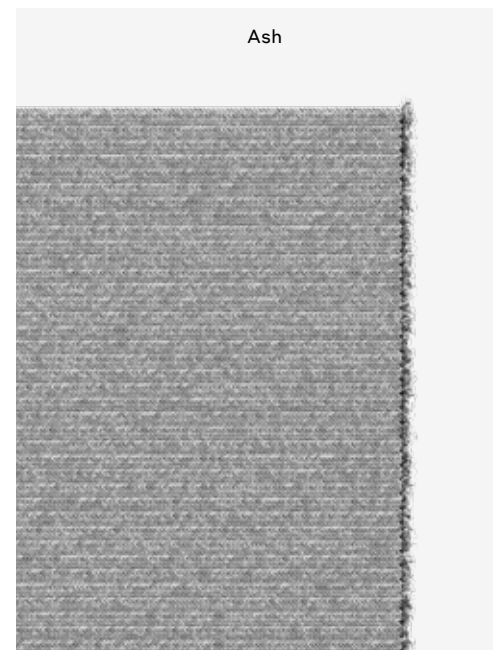
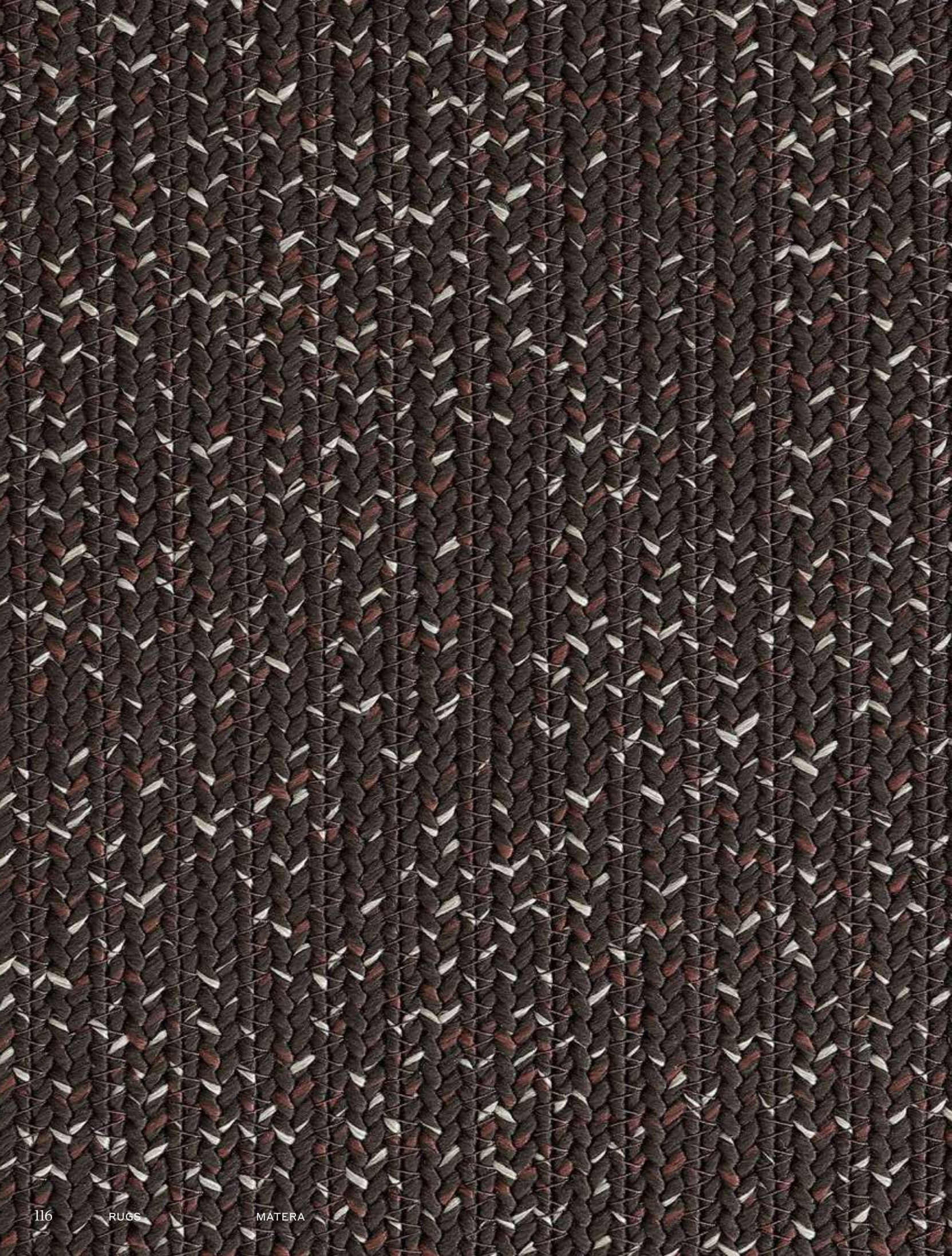

Montecarlo

^{EN} Echoing Italian fashion of the 1980s, Montecarlo reinterprets the leather belt motif using innovative yarns. A collection that combines craftsmanship with bold character.

^{IT} Richiamando la moda italiana degli anni '80, Montecarlo reinterpreta il motivo della cintura in cuoio, impiegando filati innovativi. Una collezione che unisce artigianalità e carattere deciso.

Ecrú



- 1 Anthracite
- 2 Navy (bottom and right)

(right) Flooring: Cromie Compact in mandorla
formato 6x25 cm by *La Pietra Compattata*

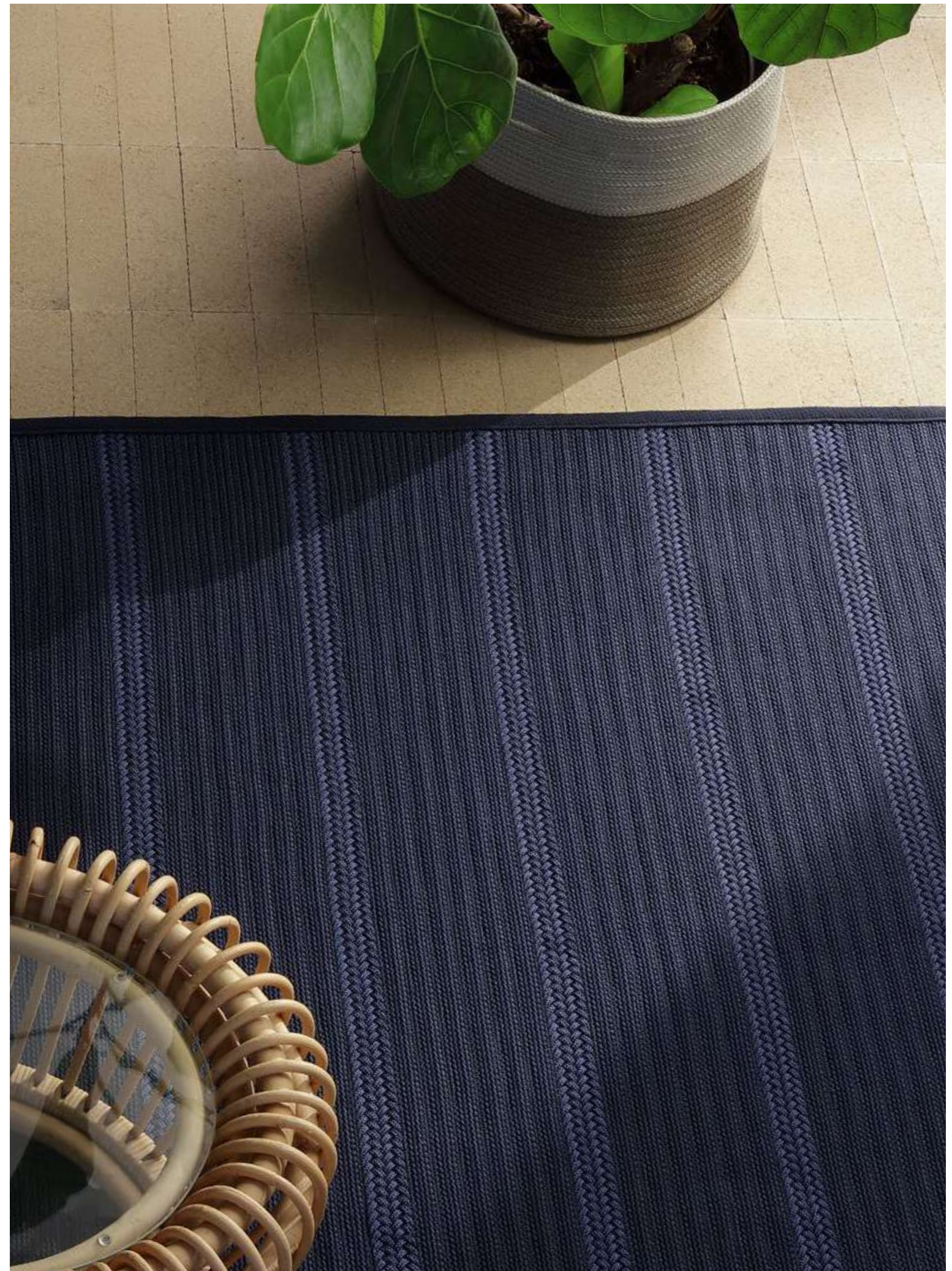
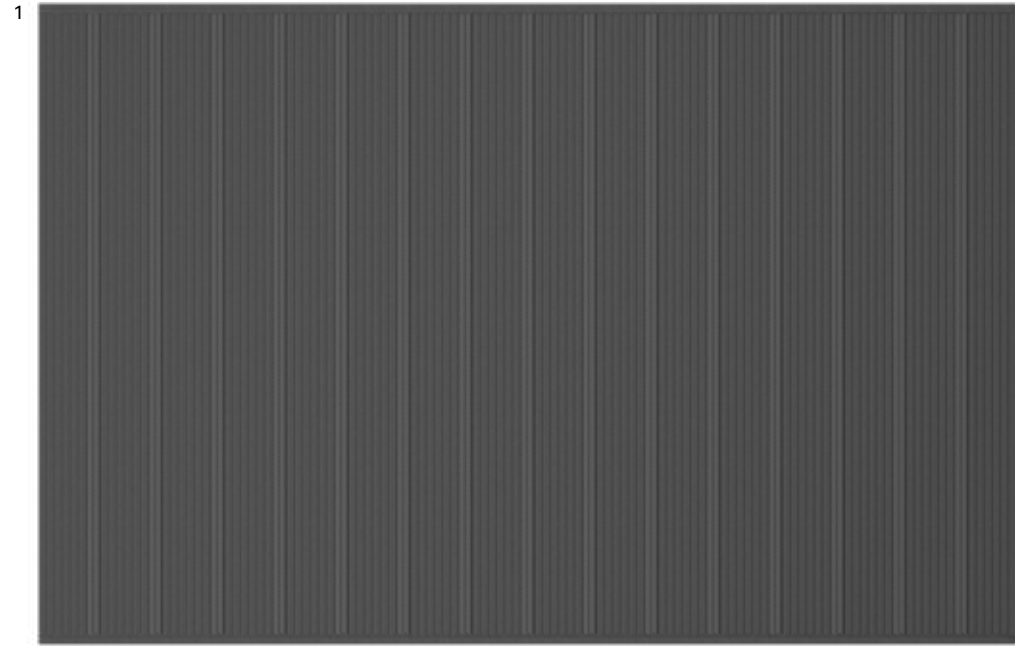

Taupe



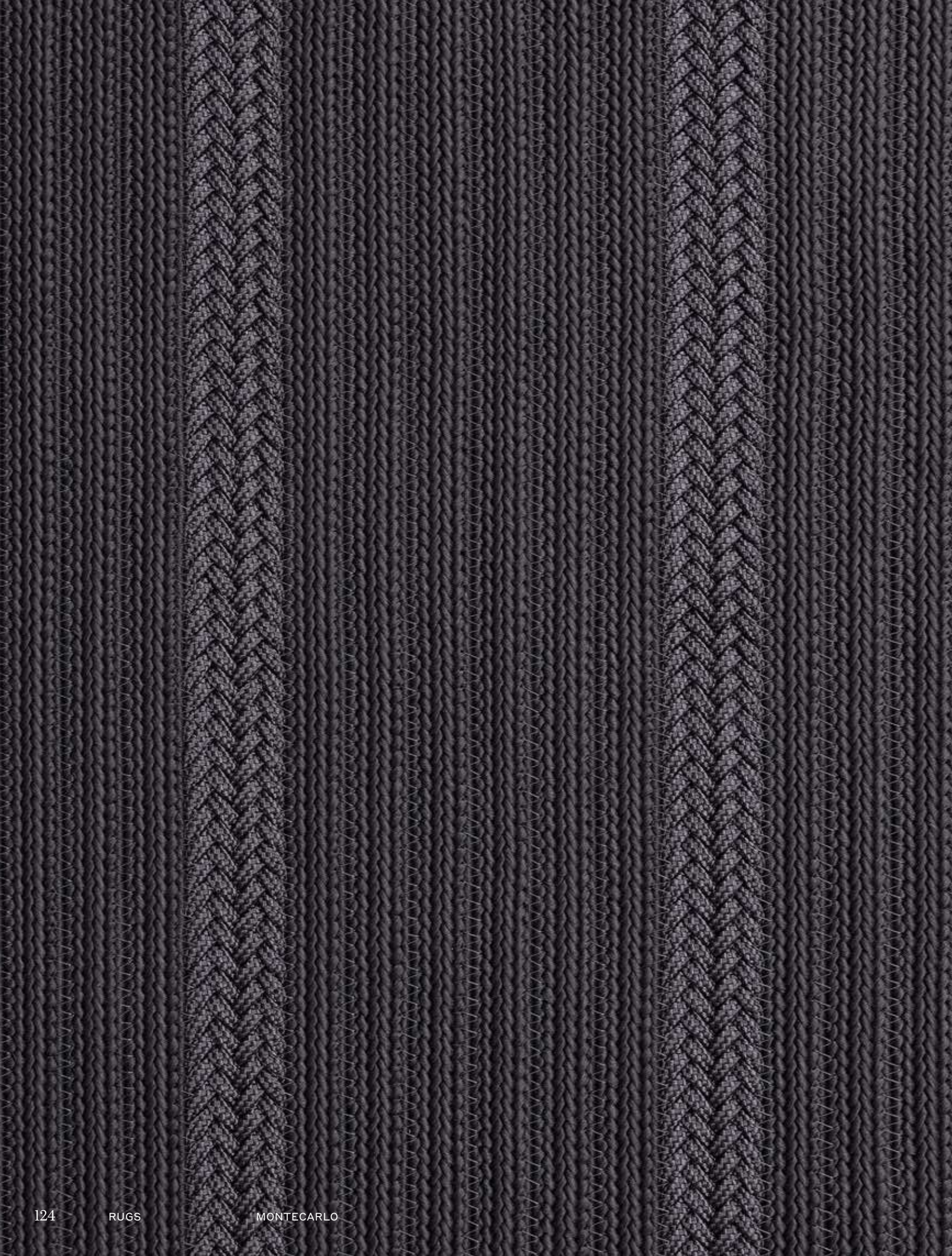

Ecru ME87, Ecru ME87



Taupe ME80, Taupe ME80



Taupe ME80, Taupe ME80



Anthracite ML62, Anthracite ML62



Navy 680, Navy 680

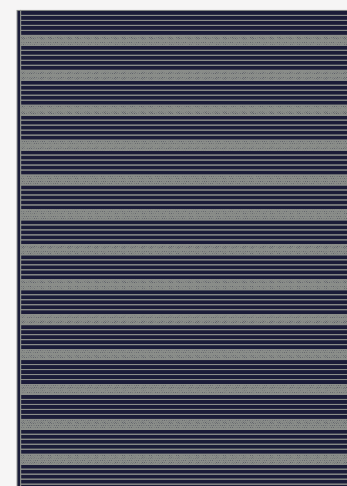

Chocolate M44, chocolate M44



Anthracite MN62, chocolate M44



Navy 680, ecru ME87

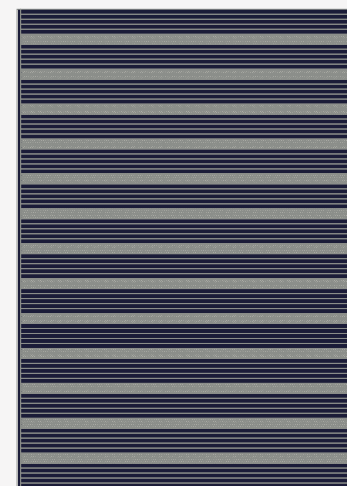

Chocolate M44, taupe ME80



Portofino

^{EN} Inspired by the architectural purity of Portofino's seaside square, this design reflects Mediterranean balance and simplicity. Clean lines translate the charm of a fishing village into a refined pattern.

^{IT} Ispirato alla pulizia architettonica della piazza di Portofino, il design esprime equilibrio e semplicità mediterranea. Linee essenziali reinterpretano il fascino del borgo marinaro.



V156 teal, ML20 avana



1 V198 olive gree, ML20 avana
2 ML20 avana, ML30 terracotta

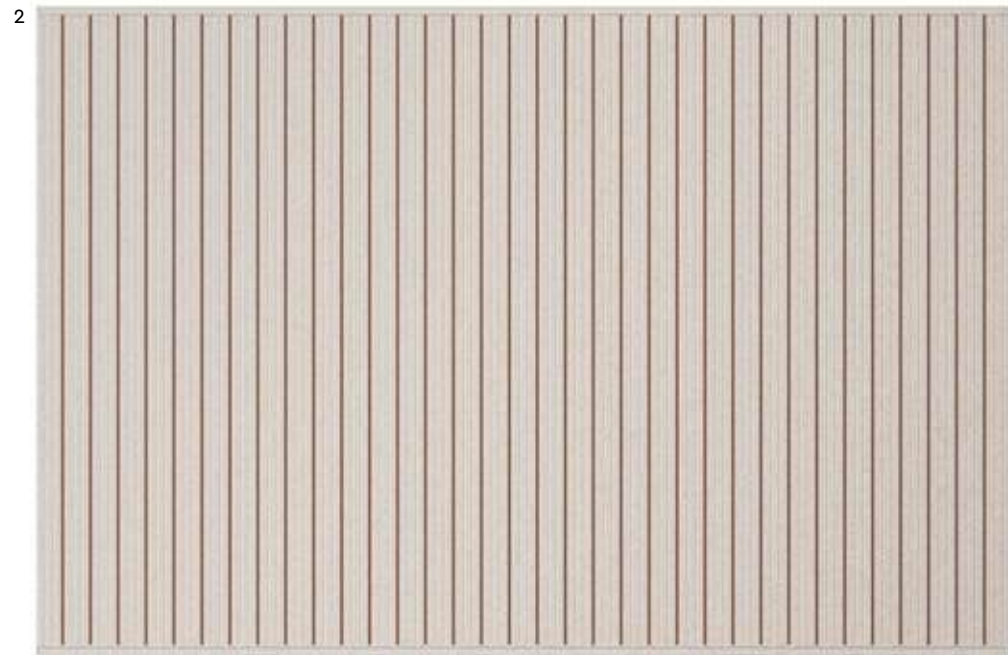
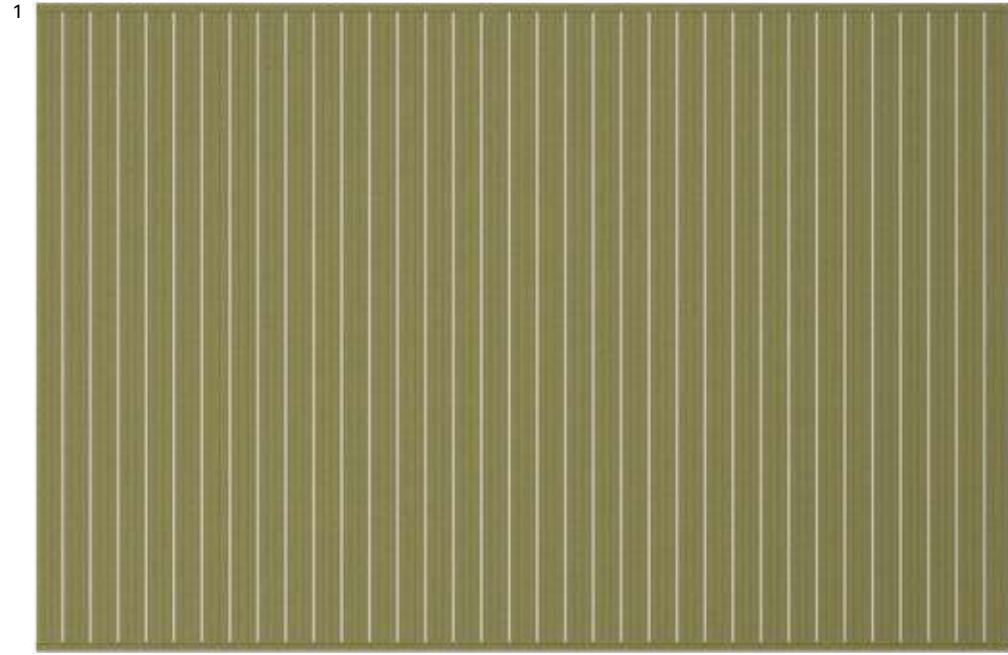

Avana ML20, taupe ME80

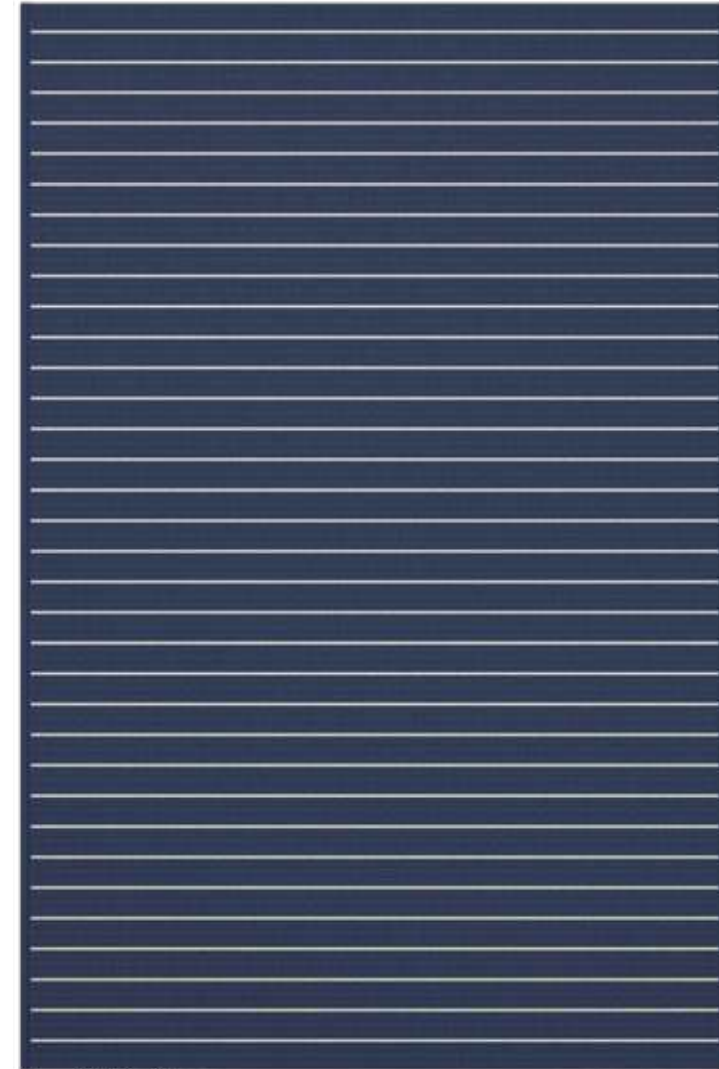



Ash MN29, Ash MN29

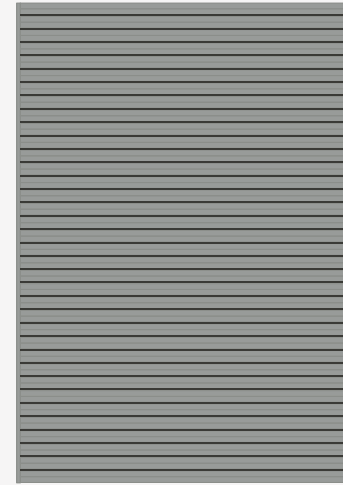

Ecru ME87, Ecru ME87



Taupe ME80, Taupe ME80

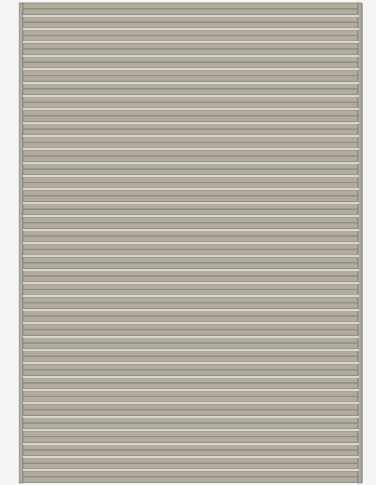

Navy 680, ecru ME87



Denim ME83, dark navy MA44

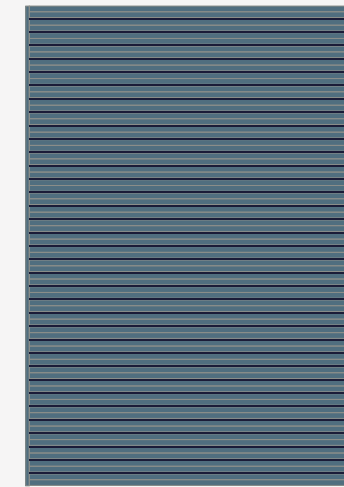

Chocolate M44, avana ml20

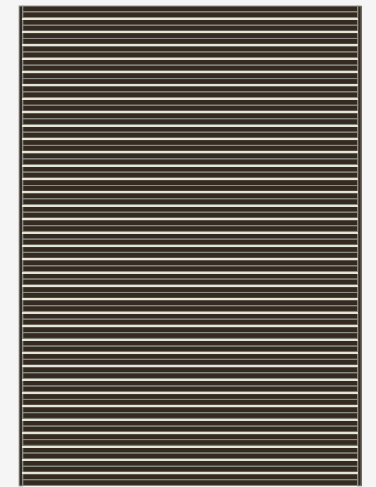

Olive green V198, ecru ME87

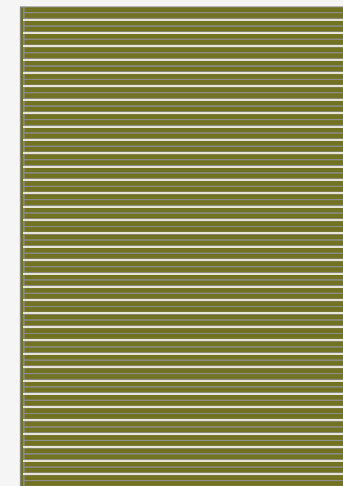

Avana ML20, burgundy D22



Sangria 460, terracotta ml30

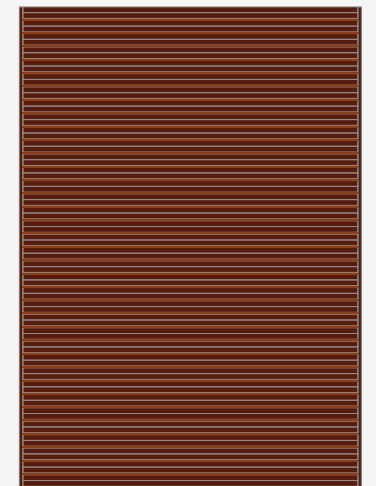

Vulcano

^{EN} Recalling the striking shapes of the 70s, Vulcano stands out for a continuous spiral, crafted from a single rope, starting from the center and expanding endlessly. A hypnotic design that transforms rhythm into motion.

^{IT} Rievocando le forme suggestive degli anni '70, Vulcano si distingue per una spirale continua, realizzata con un'unica corda, che parte dal centro e si sviluppa senza fine. Un design ipnotico che trasforma il ritmo in movimento.

Seagrass







1 680 navy, G128 dark grey, MN29 ash, ME83 denim, 680 navy, MN29 ash
2 ME87 ecru, ML20 avana, ME80 taupe, G128 dark grey

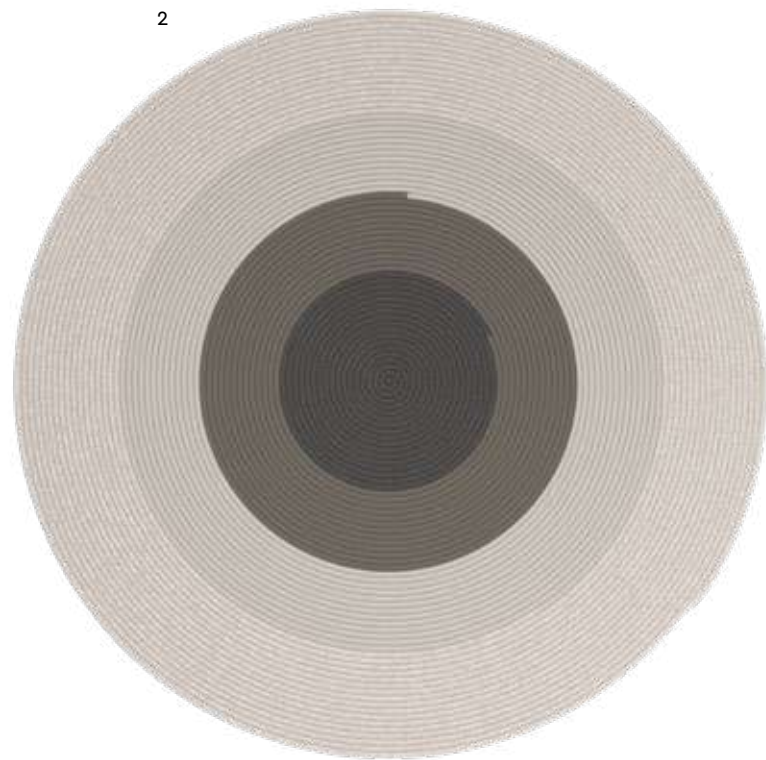
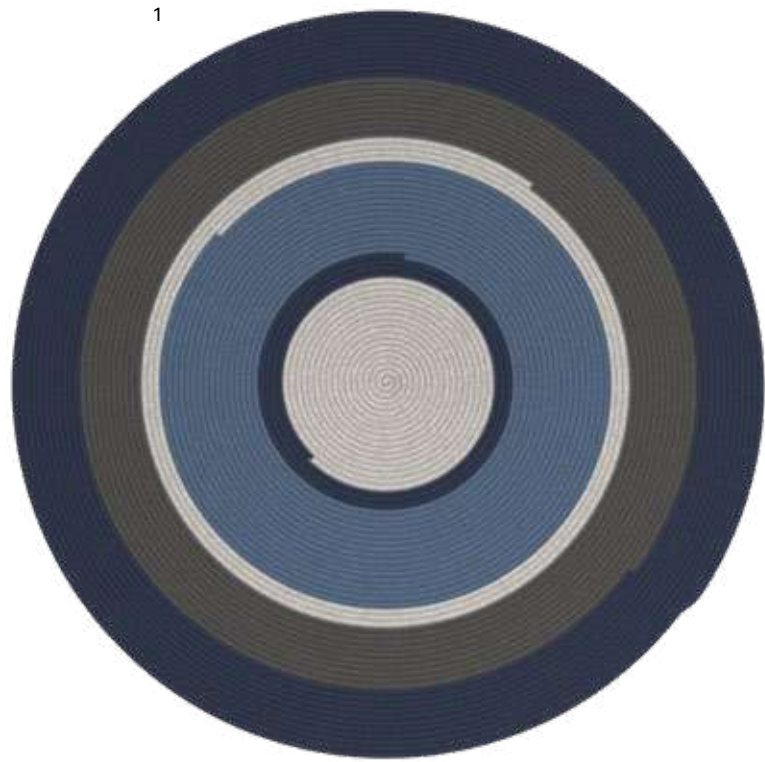

ML30 terracotta, G128 dark grey, Z176 sand, ME80 taupe

(left) Seagrass
Ebano, M44 chocolate, ML20 avana



V156 teal, ML20 avana



TAPPETI

VULCANO

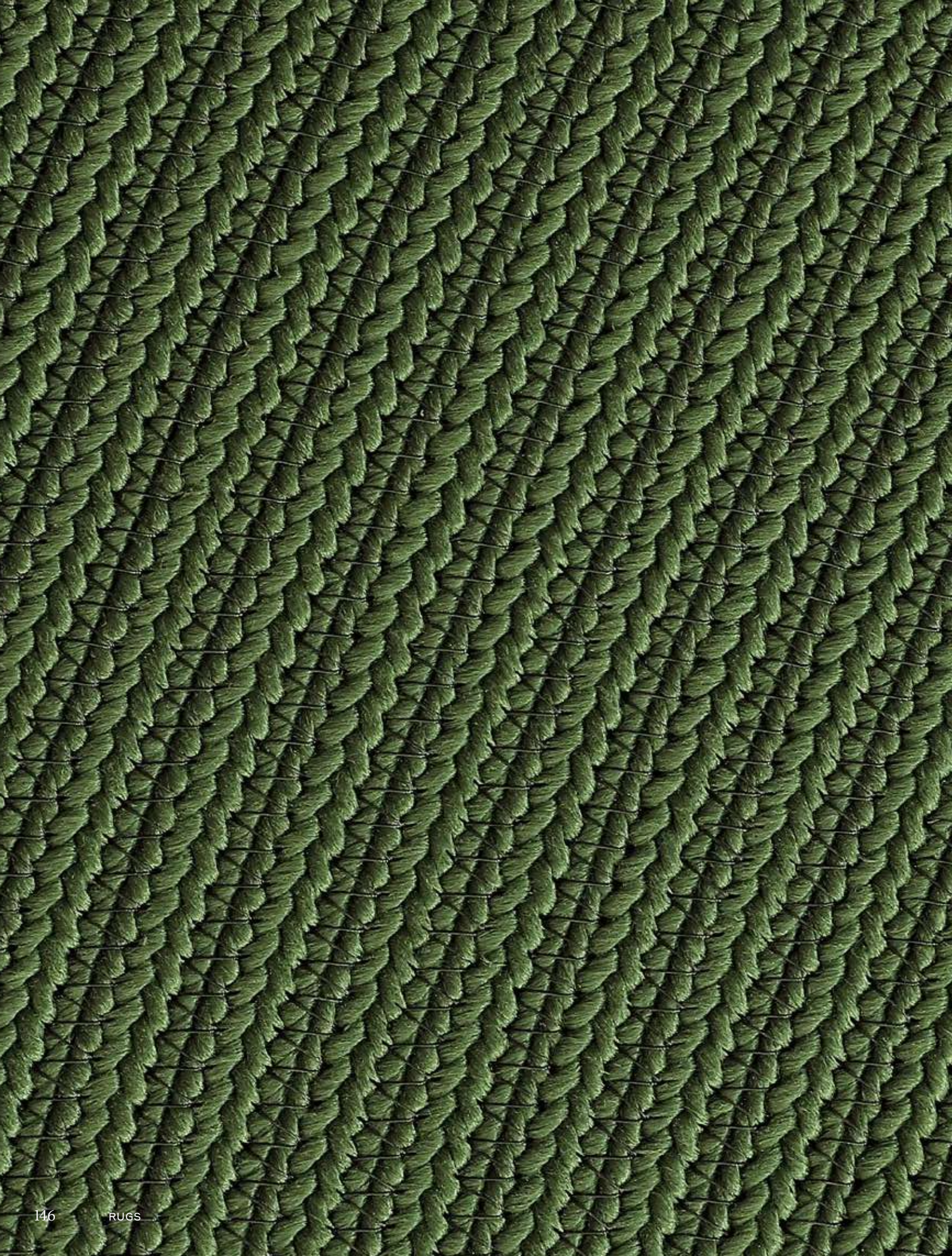

Terracotta ML30, burgundy D22

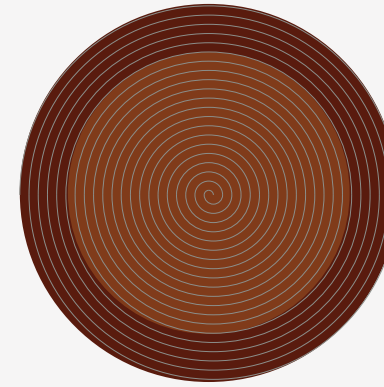

Jute j02, avana ML20



Navy 680, dark grey G128, ash MN29, denim ME83

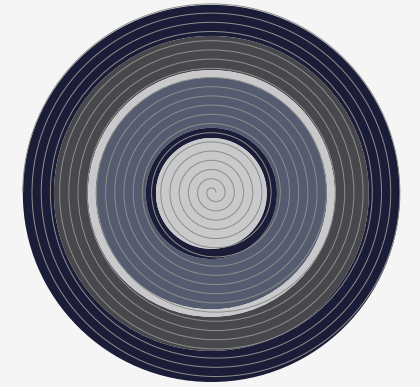

Ebano, chocolate M44

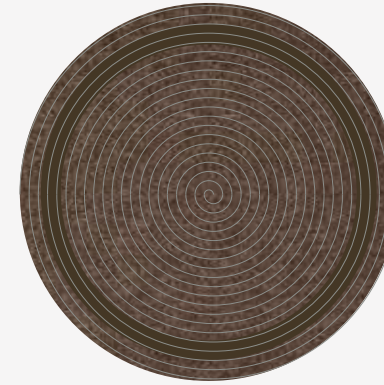

Ecru ME87, avana ML20, taupe ME80, dark grey G128

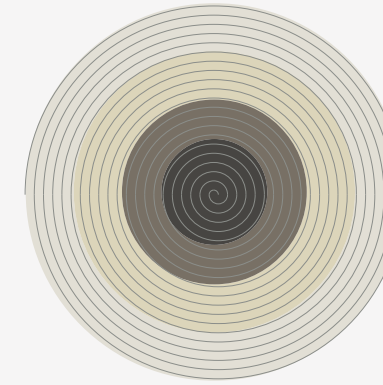

Aquamarina MA57, teal V156, forest V203, olive green V198

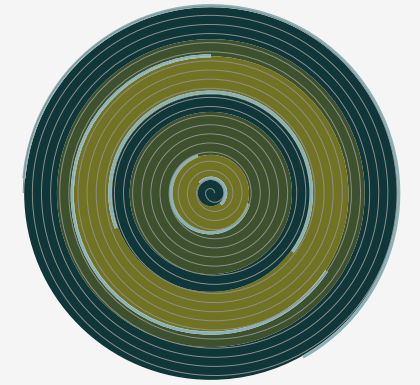

Navy 680, avana ml20, burgundy D22

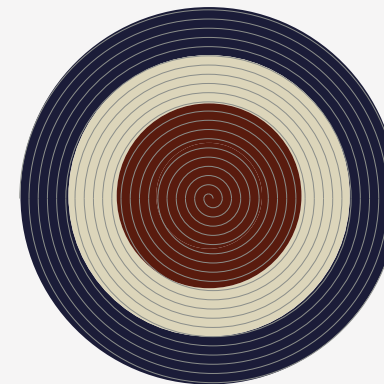

Avana ml20, jute J02

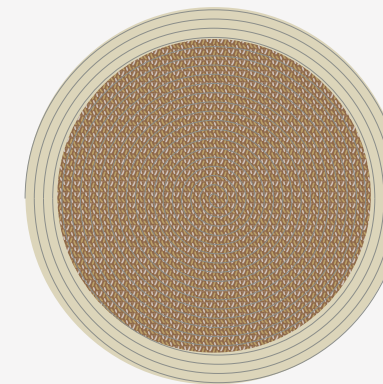

Chocolate m44, avana ml20





Antonio Marras 24

EN Inspired by the mysterious beauty of ocean depths that blends art and function. A dreamlike vision of contemporary outdoor living with strong expressive character.

IT Ispirata alla bellezza misteriosa delle profondità marine che fonde arte e funzione. Una visione onirica dell'abitare outdoor contemporaneo.

Version 3 (left)
Version 4









Version 1



Version 2

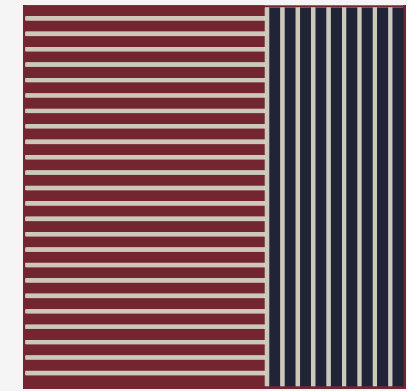

Version 3

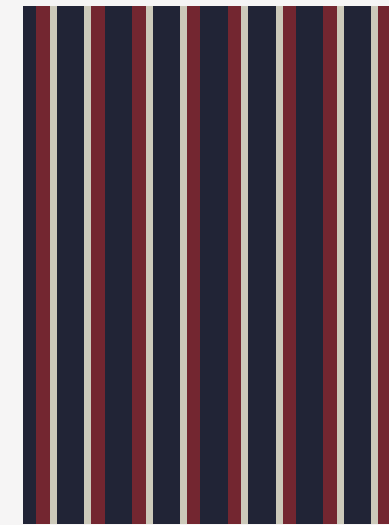

Version 4

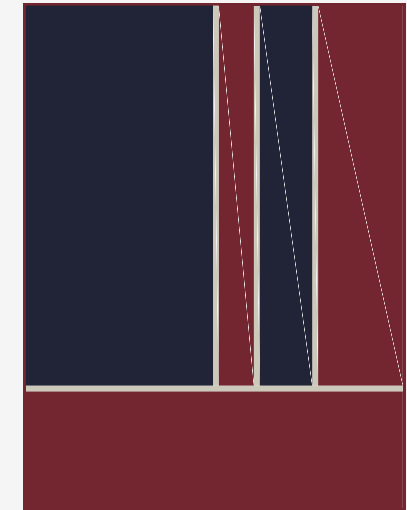



Antonio Marras 25

^{EN} A collection celebrating Mediterranean identity. Inspired by the colors of the Alghero dome in Sardinia, it weaves tradition and contemporary design into a poetic dialogue between past and future.

^{IT} Una collezione che celebra l'identità mediterranea. Ispirata ai colori della cupola di Alghero in Sardegna, intreccia tradizione e design contemporaneo in un dialogo poetico tra passato e futuro.

Version 7







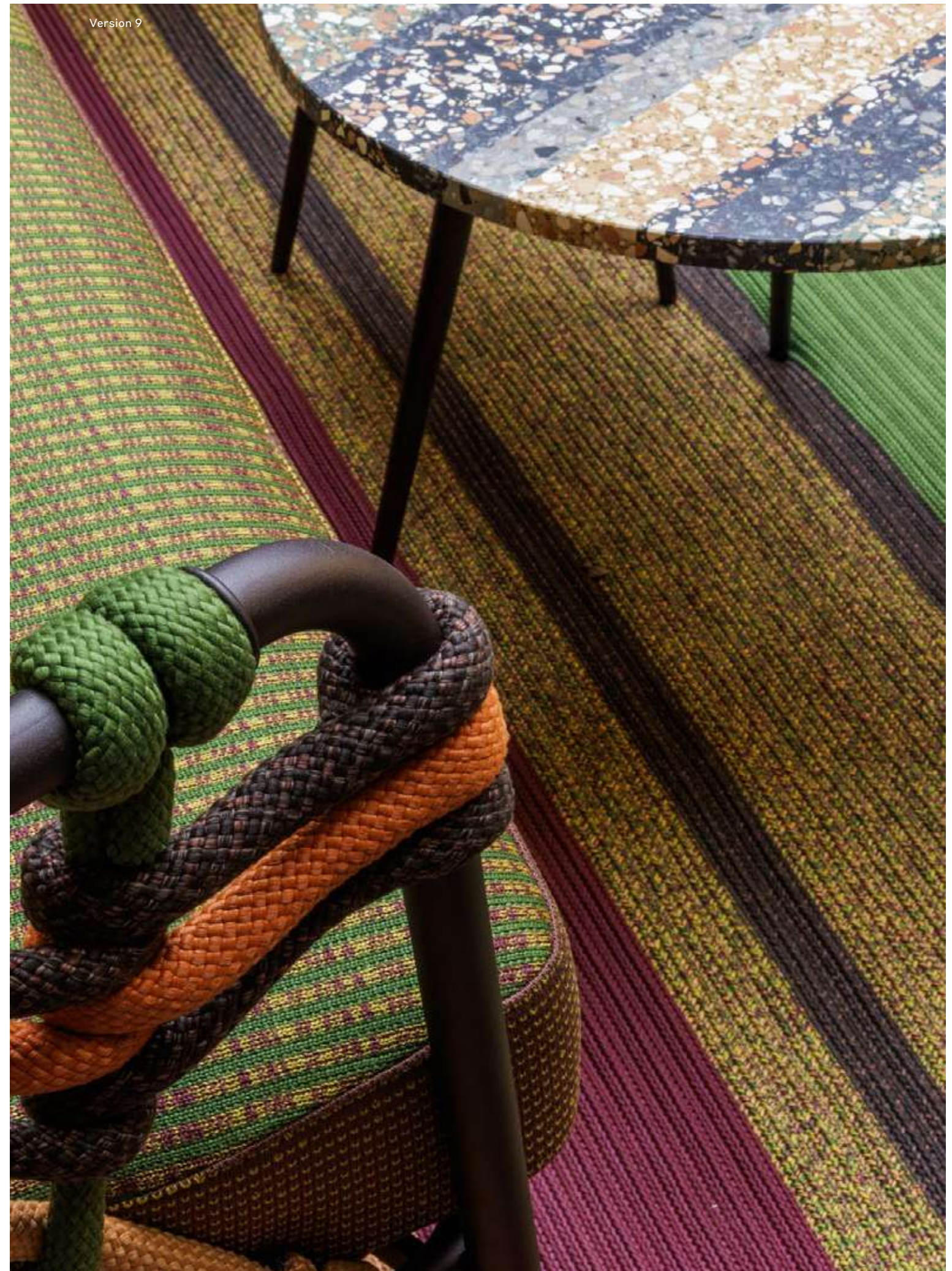

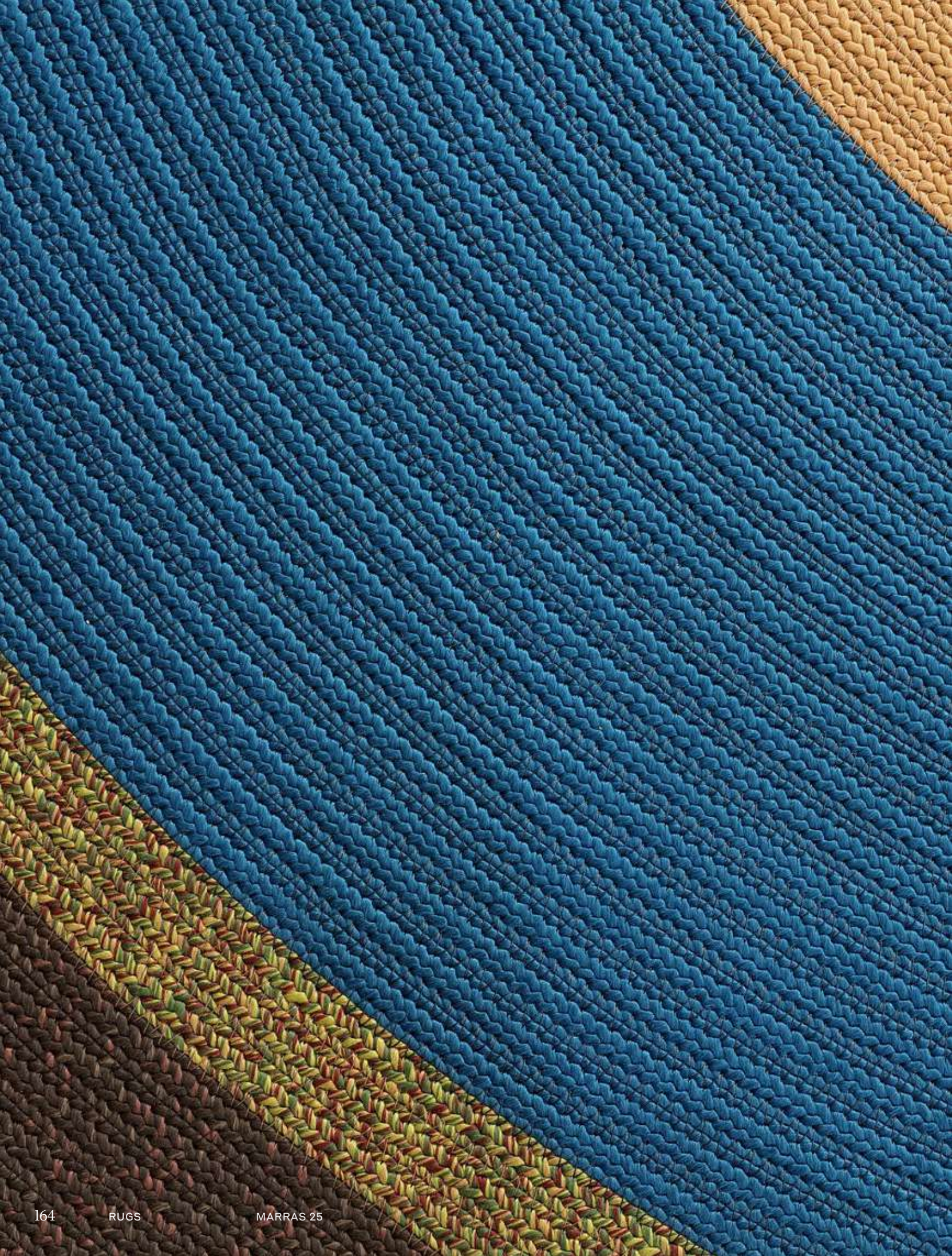

Version 5

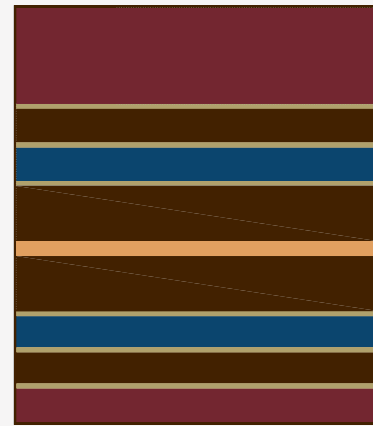

Version 6



Version 7

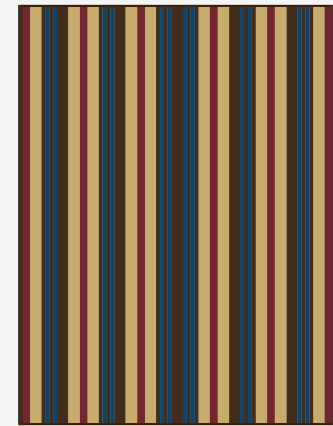

Version 8

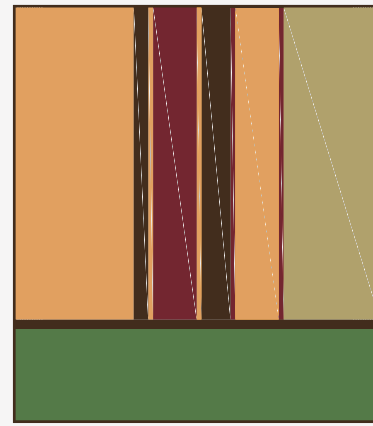

Version 9



Version 10

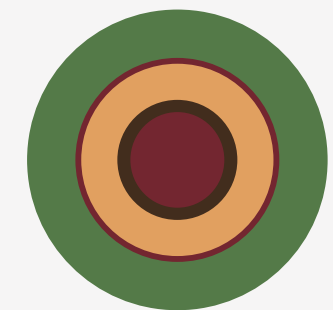

Version 11



Version 12

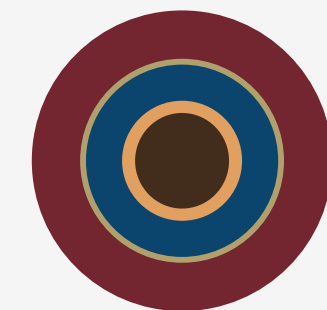

OTTOMANS

Barrel, Big Stone/Small Stone, Low Diamond/High Diamond, Pantheon, Round Donut

POUF

Barrel



^{EN} Inspired by Italian wineries and oak barrels. Its rounded shape conveys warmth, comfort, and a strong sense of materiality.

^{IT} Ispirato alle cantine italiane e alle botti in rovere. La forma rotonda trasmette calore, comfort e una forte presenza materica.



Big Stone / Small Stone



^{EN} Hand-knotted ottomans inspired by stones slowly shaped over millennia by flowing rivers. Their organic forms convey balance and comfort, making them perfect as seating or as a side table.

^{IT} Pouf annodati a mano, ispirati ai sassi lentamente modellati nel corso dei millenni dai fiumi. Le loro forme organiche trasmettono equilibrio e comfort, rendendoli perfetti come seduta o come tavolino laterale.



1



3



4



2



5

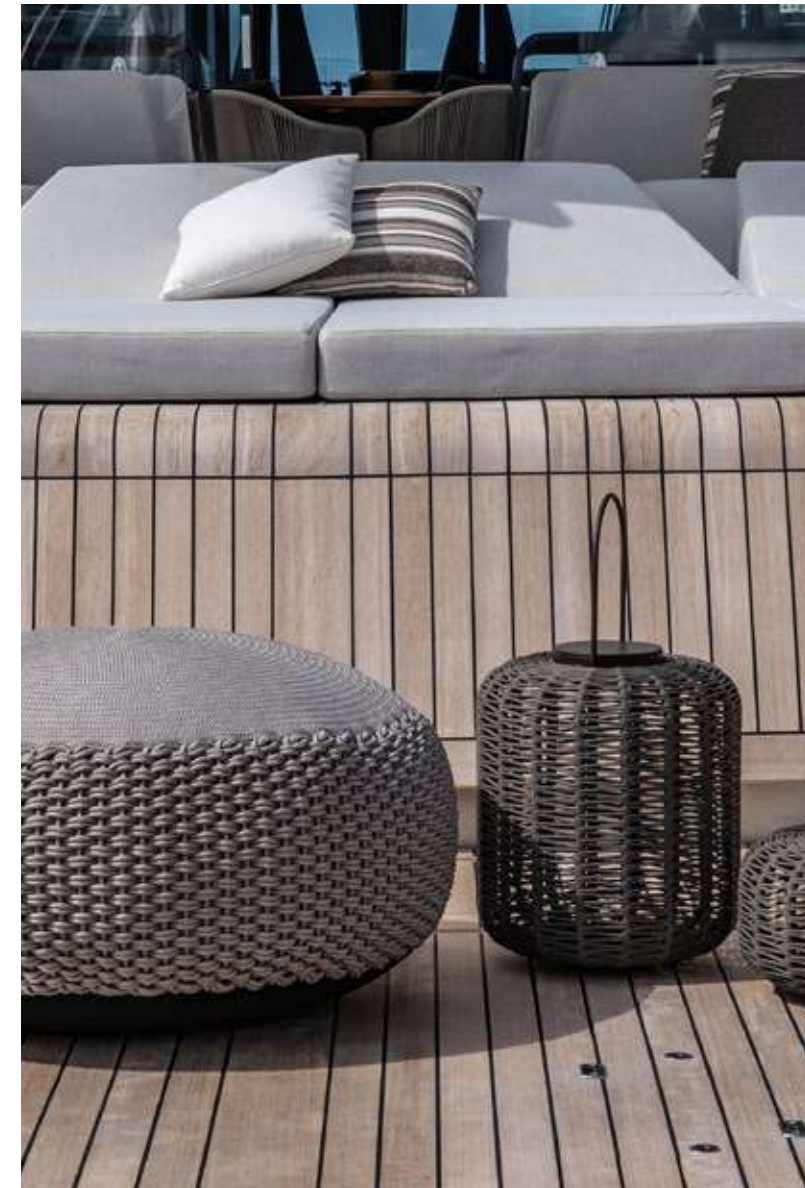

Low Diamond / High Diamond



^{EN} An original design inspired by the world of the circus, reinterpreted with clean, contemporary lines. Diamond brings lightness and versatility to any space. Perfect as seating or as a side table, it is extremely durable thanks to its aluminum frame and braids resistant to wear and dirt.

^{IT} Un design originale che richiama il mondo del circo, reinterpretato con linee pulite e contemporanee. Diamond porta leggerezza e versatilità in ogni ambiente. Ideale come seduta o tavolino laterale, è estremamente resistente grazie al telaio in alluminio e alle trecce resistenti a usura e sporco.



1 Low Diamond in ivory
2 Low Diamond in chiku beige
3 High Diamond in overseas blue

4 High diamond in chiku beige
5 High diamond in dark grey
6 Low diamond in overseas blue



Pantheon



^{EN} Designed to bring serenity and balance into living spaces. Clean, rigorous lines combined with rich yet restrained textures create a sense of calm and order.

^{IT} Pensata per trasmettere serenità ed equilibrio agli ambienti. Linee pulite e rigorose, unite a texture essenziali ma ricche, definiscono un'estetica calma e ordinata.





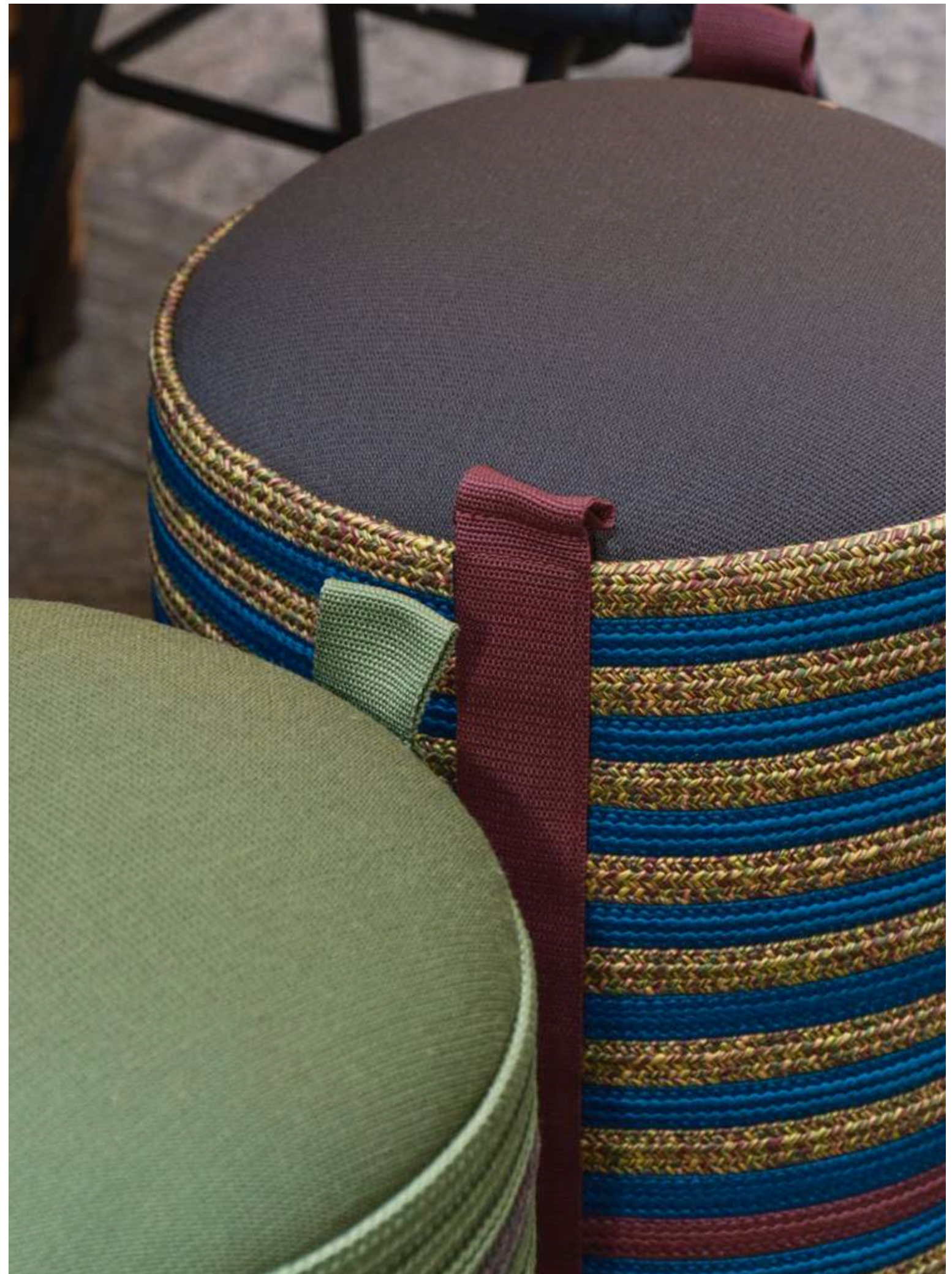







Round Donut

^{EN} Defined by a generous, circular form designed to accommodate more than one person. A relaxed seating solution with a soft, inviting character.

^{IT} Caratterizzato da una forma circolare e accogliente, pensata per ospitare più persone. Una seduta informale dal carattere morbido e conviviale.

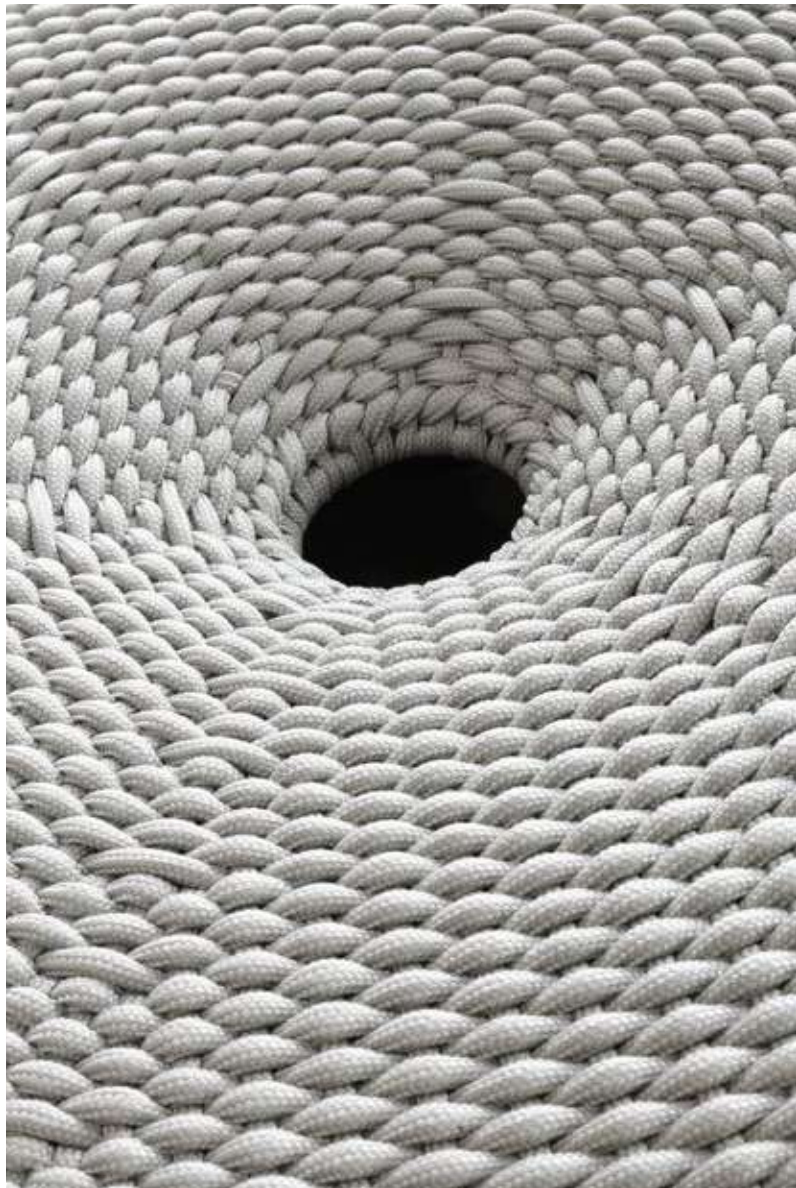

Overseas blue, dark grey, chiku beige



COMPLEMENTS

Lanterns, Baskets, Tablemats

COMPLEMENTI



Lanterns

EN Susy lanterns reinterpret classic garden lights with a modern rechargeable LED, casting a warm glow that transforms any spaces into an inviting atmosphere.

IT Le lanterne Susy reinterpretano le classiche luci da giardino con una moderna sorgente LED ricaricabile, diffondendo una luce calda che trasforma ogni spazio in un'atmosfera accogliente.





EN Highly versatile accessories designed for everyday life. From storage to decoration, they adapt effortlessly to changing needs across indoor and outdoor spaces.

IT Accessori versatili pensati per l'uso quotidiano. Adatti a contenere asciugamani a bordo piscina, in spa, o a casa per contenere indumenti per la lavanderia grazie alla totale resistenza a umidità, muffe, e batteri. Facilmente lavabili e resistenti in uso indoor e outdoor. Perfetti per contenere vasi di piante per decorare terrazzi e giardini.

Baskets







EN Refined table accessories designed to elevate everyday dining. Subtle textures and details enhance the art of hospitality.

IT Accessori da tavola raffinati, pensati per valorizzare la convivialità quotidiana. Texture e dettagli discreti esaltano l'arte dell'ospitalità.

Tablemats

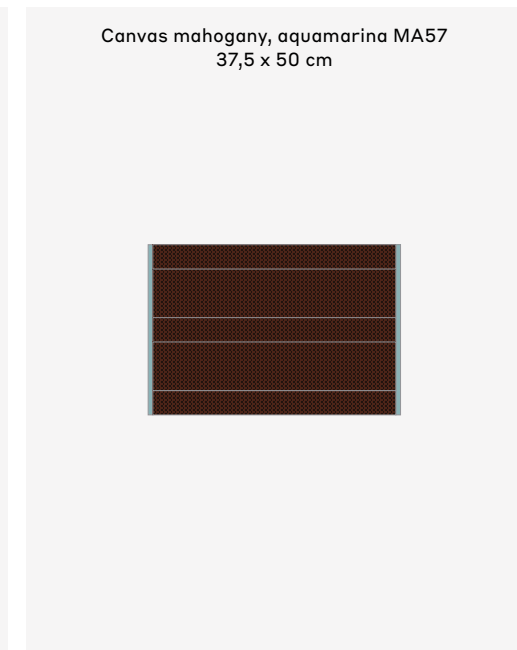
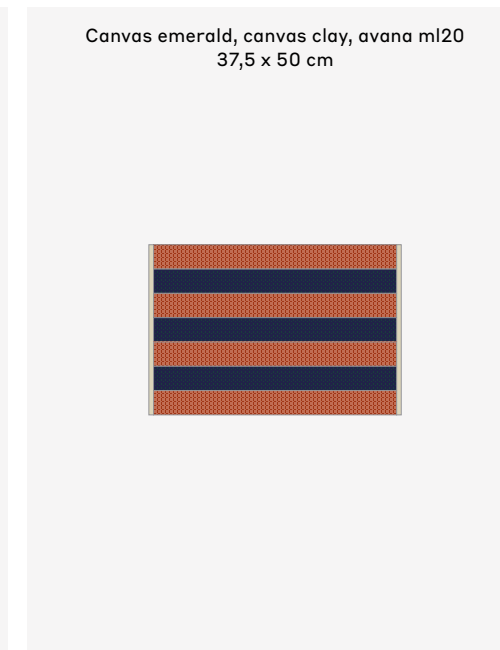
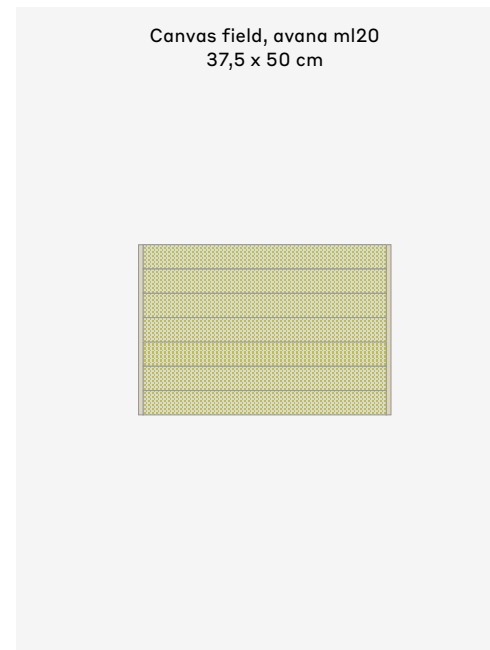
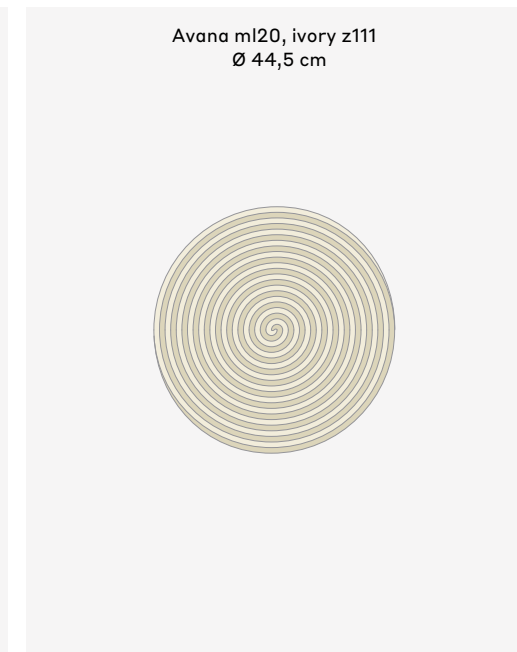
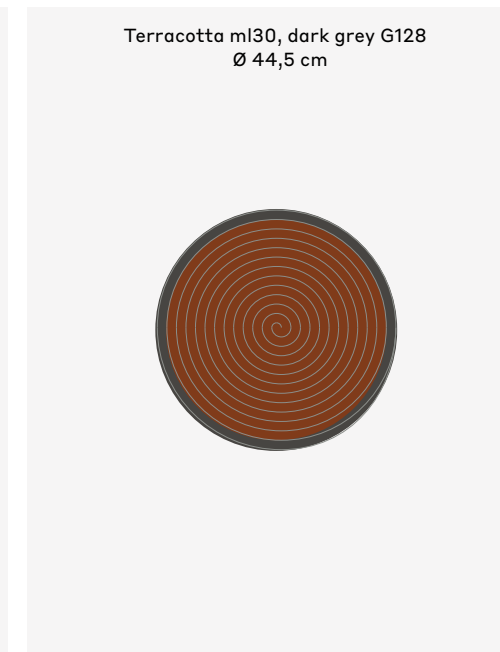
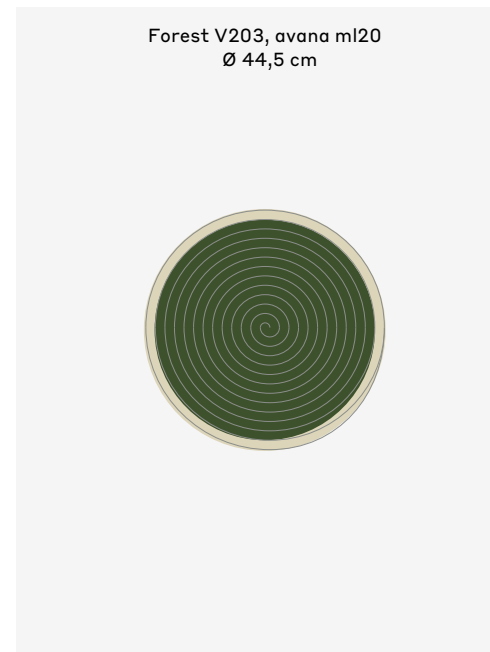
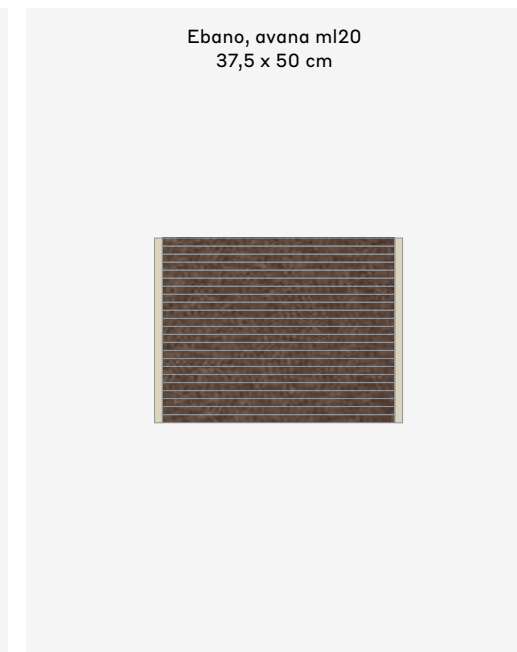
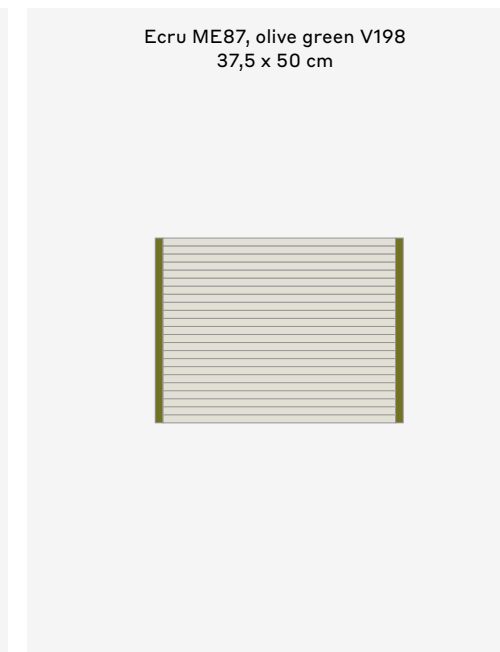
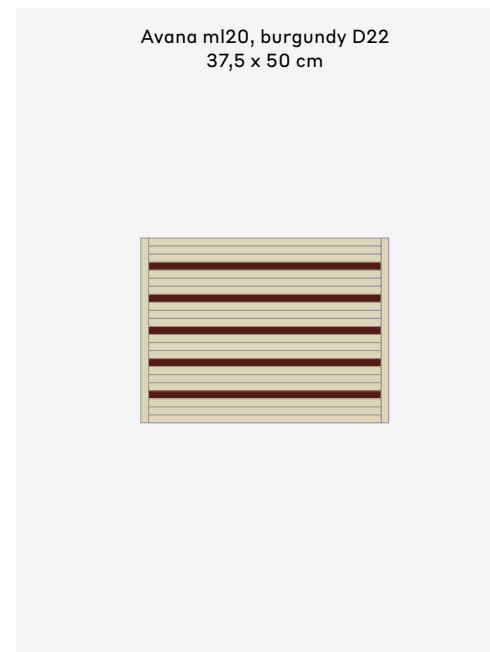

TECHNICAL DETAILS

DETTAGLI TECNICI

Bali

BALI

Technical Details

Dettagli tecnici

Hand-stitched double sided rug featuring 3 belts widths (5cm, 10cm, 20cm) with round braids in between the belts. Stitching yarn matches braid color for a seamless finish.

Tappeto cucito a mano reversibile con nastri di tre larghezze (5cm, 10cm, 20cm) e corda rotonda tra un nastro e l'altro. Il filo delle cuciture riprende il colore delle trecce per mantenere un effetto uniforme.

SIZES / DIMENSIONI 200x300 cm, 250x350 cm, 300x400 cm.

*Custom sizes available up to 18 sqm
Dimensioni su misura disponibili fino a 18 mq*

CUSTOMIZATION / PERSONALIZZAZIONE Sizes, Colors.
Dimensione, Colori.

COMPOSITION / COMPOSIZIONE 100% Olyna®

BELT | BRAIDS / NASTRI | TRECCE 5cm, 10 cm, and 20 cm belt and C-05.
5cm, 10 cm, e 20 cm nastro e C-05.

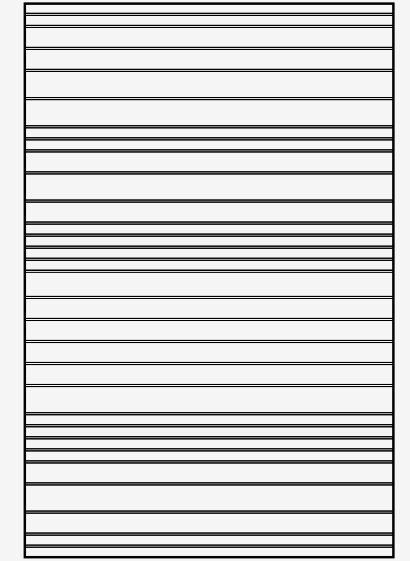

✓ 100% recyclable
✓ 100% riciclabile

✓ outdoor & indoor use
✓ uso interno ed esterno

✓ anti mold & bacteria
✓ antimuffa e antibatterico

✓ hypoallergenic
✓ ipoallergenico

✓ easy to clean
✓ facile da pulire

COLOR AVAILABILITY / COLORI DISPONIBILI
3 colors of belts (50/100/200 mm width)
3 colori di nastro (larghezza 50/100/200 mm)

COLOR AVAILABILITY / COLORI DISPONIBILI
C-05



Avana CANVAS 50



Mahogany CANVAS 50

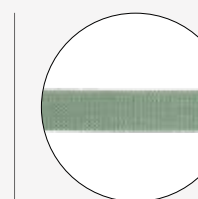

Seafoam CANVAS 50

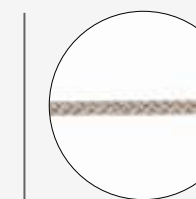

Avana

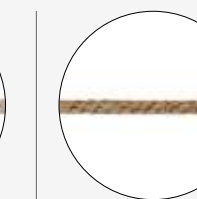

Juta

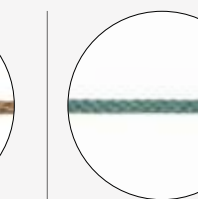

Aquamarine

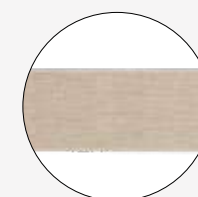

Avana CANVAS 100

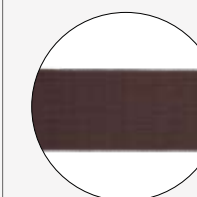

Seafoam CANVAS 100

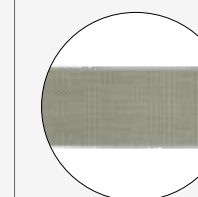

Seafoam CANVAS 100

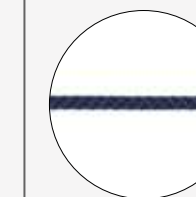

DARK NAVY

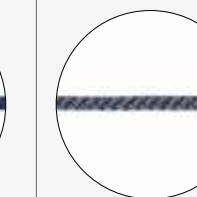

Denim

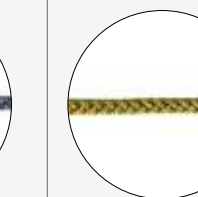

Grass



Avana CANVAS 200

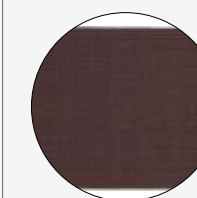

Mahogany CANVAS 200

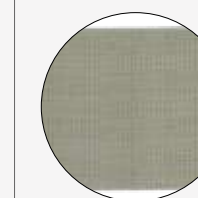

Seafoam CANVAS 200

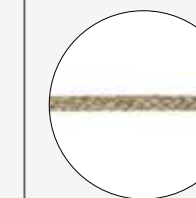

Sage

Bellagio

BELLAGIO

Technical Details

Dettagli tecnici

Handmade double-sided rug with long-edge options: braided or ribboned. Stitching yarn matches braid color for a seamless finish.
Tappeto reversibile fatto a mano con bordi lunghi rifiniti a treccia o nastro. Il filo delle cuciture riprende il colore della treccia per mantenere un effetto uniforme.

SIZES / DIMENSIONI 200x300 cm, 250x350 cm, 300x400 cm.

*Custom sizes available up to 18 sqm
Dimensioni su misura disponibili fino a 18 mq*

CUSTOMIZATION / PERSONALIZZAZIONE Sizes, Colors, Finishes.
Dimensione, Colori, Finiture.

COMPOSITION / COMPOSIZIONE 100% Olyna®

BRAIDS / TRECCE R-02

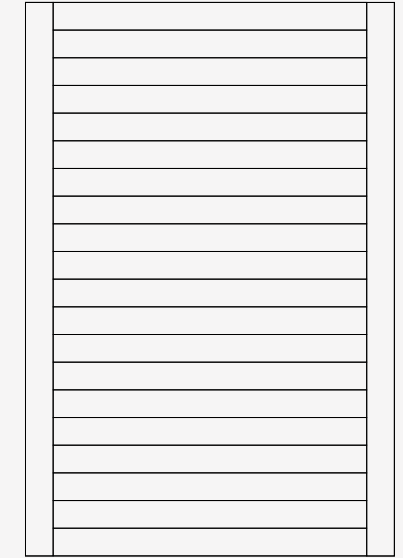

✓ 100% recyclable
✓ 100% riciclabile

✓ outdoor & indoor use
✓ uso interno ed esterno

✓ anti mold & bacteria
✓ antimuffa e antibatterico

✓ hypoallergenic
✓ ipoallergenico

✓ easy to clean
✓ facile da pulire

COLOR AVAILABILITY / COLORI DISPONIBILI



Avana ML20



Ecrú ME87

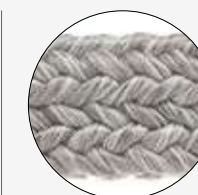

Ash MN29



Taupe ME80

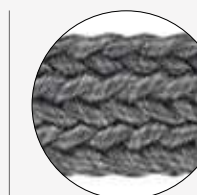

Anthracite ML62



Chocolate M44



Jute J02



Olive Green V198

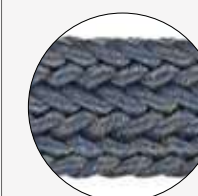

Denim ME83

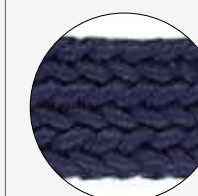

Navy 680

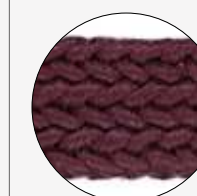

Sangria 460



Terracotta ML30

Borneo

BORNEO

Technical Details

Dettagli tecnici

Hand-stitched double sided rug featuring 20 cm width belts with circular braids in between the belts. Stitching yarn matches braid color for a seamless finish.

Tappeto cucito a mano reversibile con nastri larghi 20cm e treccia circolare tra un nastro e l'altro. Il filo delle cuciture riprende il colore delle trecce per mantenere un effetto uniforme.

SIZES / DIMENSIONI 200x300 cm, 250x350 cm, 300x400 cm.

*Custom sizes available up to 18 sqm
Dimensioni su misura disponibili fino a 18 mq*

CUSTOMIZATION / PERSONALIZZAZIONE Sizes, Colors.
Dimensione, Colori.

COMPOSITION / COMPOSIZIONE 100% Olyna®

BELT | BRAIDS / NASTRI | TRECCE 20 cm belt and C-05.
20 cm nastro e C-05.

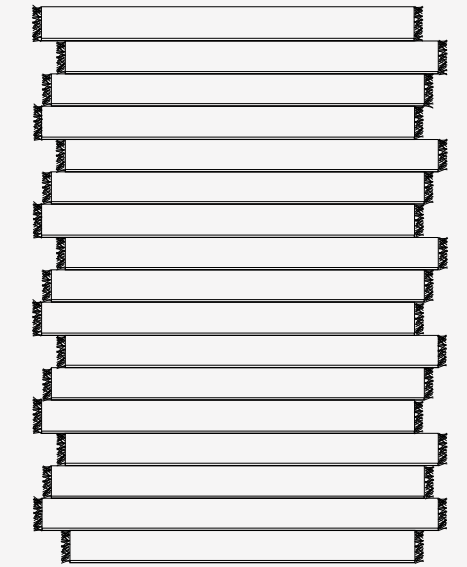

✓ 100% recyclable
✓ 100% riciclabile

✓ outdoor & indoor use
✓ uso interno ed esterno

✓ anti mold & bacteria
✓ antimuffa e antibatterico

✓ hypoallergenic
✓ ipoallergenico

✓ easy to clean
✓ facile da pulire

COLOR AVAILABILITY / COLORI DISPONIBILI

3 colors of belts (50mm width)
3 colori di nastro (50mm width)



Avana CANVAS 200

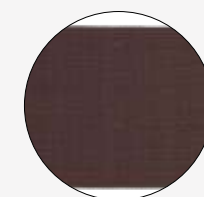

Mahogany CANVAS200

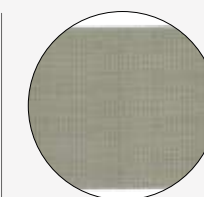

Seafoam CANVAS 200

COLOR AVAILABILITY / COLORI DISPONIBILI

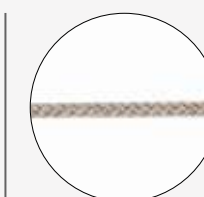

Avana

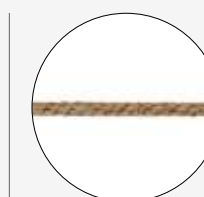

Juta

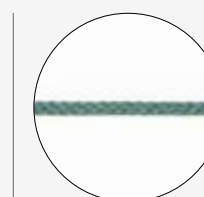

Aquamarine

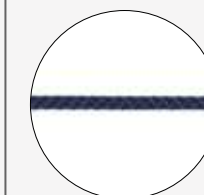

DARK NAVY

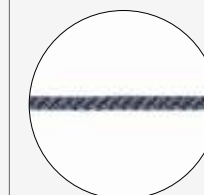

Denim

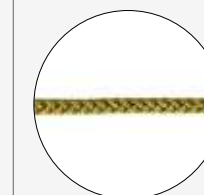

Grass

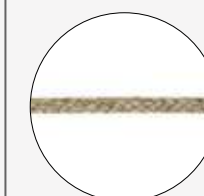

Sage

Cloud

CLOUD

Technical Details

Dettagli tecnici

Cloud rugs are stitched with braids parallel to the short side of the carpet with an additional semicircles with diameter equal to 35cm.
I tappeti Cloud sono cuciti con trecce parallele al lato corto del tappeto con l'aggiunta di semicerchi dal diametro di 35cm.

SIZES / DIMENSIONI 200x280 cm, 250x350 cm, 300x385 cm, 290x455 cm.

*Custom sizes available up to 18 sqm
Dimensioni su misura disponibili fino a 18 mq*

CUSTOMIZATION / PERSONALIZZAZIONE Sizes, Colors.
Dimensione, Colori.

COMPOSITION / COMPOSIZIONE 100% Olyna®

BRAIDS / TRECCE R-01

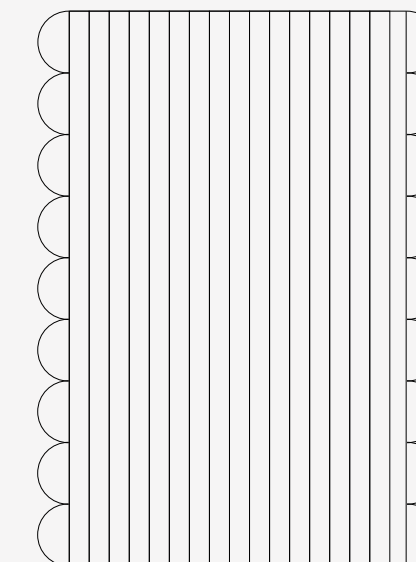

✓ 100% recyclable
✓ 100% riciclabile

✓ outdoor & indoor use
✓ uso interno ed esterno

✓ anti mold & bacteria
✓ antimuffa e antibatterico

✓ hypoallergenic
✓ ipoallergenico

✓ easy to clean
✓ facile da pulire

COLOR AVAILABILITY / COLORI DISPONIBILI

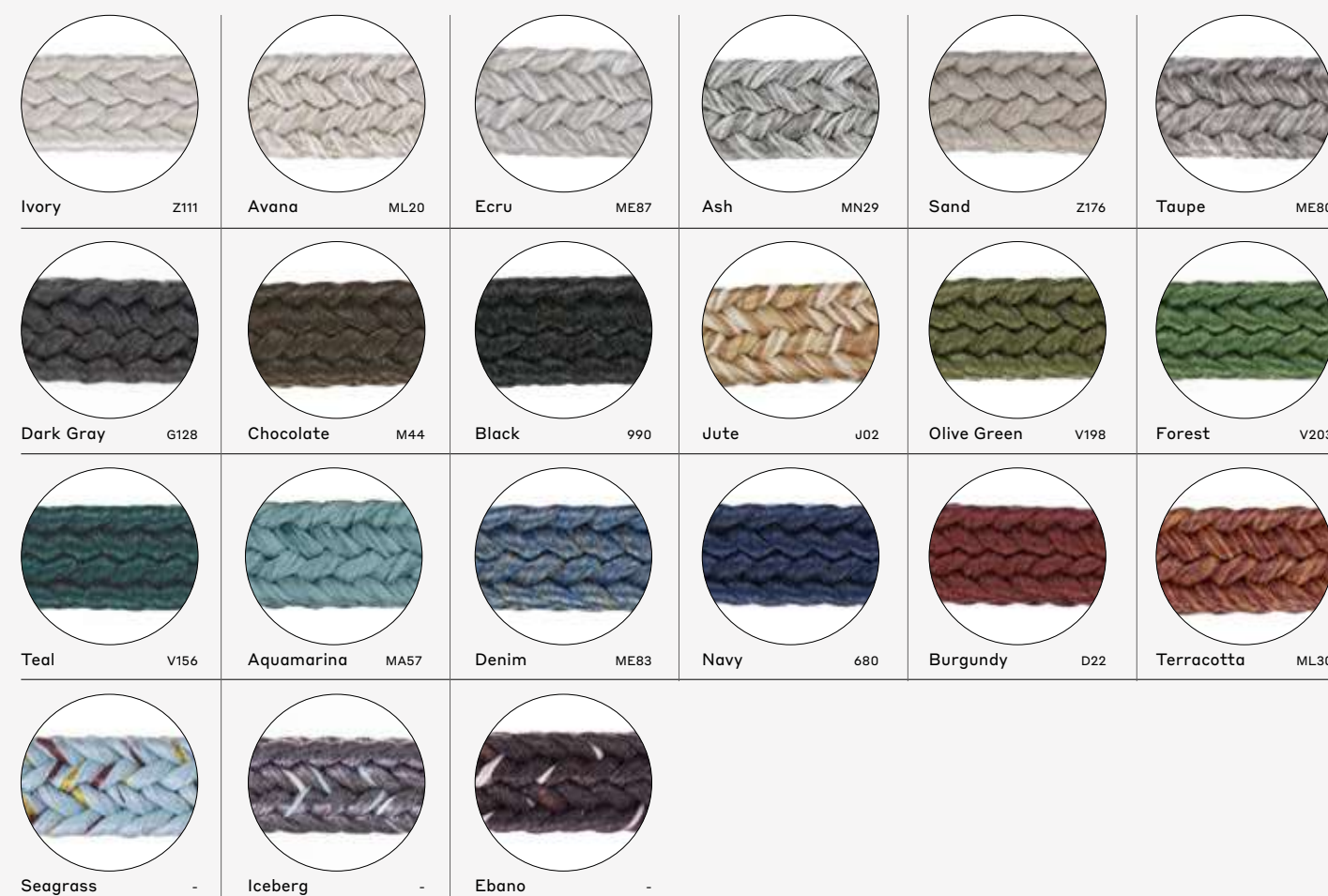

Dama



DAMA

Technical Details

Dettagli tecnici

Hand-woven double-sided monochrome rug featuring two ribbon widths. Stitching yarn matches braid color for a seamless finish.
Tappeto tessuto a mano reversibile monocromatico con nastri di due larghezze. Il filo delle cuciture riprende il colore delle trecce per un effetto uniforme.

SIZES / DIMENSIONI 200x300 cm, 250x350 cm, 300x400 cm.

*Custom sizes available up to 18 sqm
Dimensioni su misura disponibili fino a 18 mq*

CUSTOMIZATION / PERSONALIZZAZIONE Sizes, Colors.
Dimensione, Colori.

COMPOSITION / COMPOSIZIONE 100% Olyna®

BRAIDS / TRECCE 10 cm ribbon and 5 cm ribbon.
10 cm nastro e 5 cm nastro.

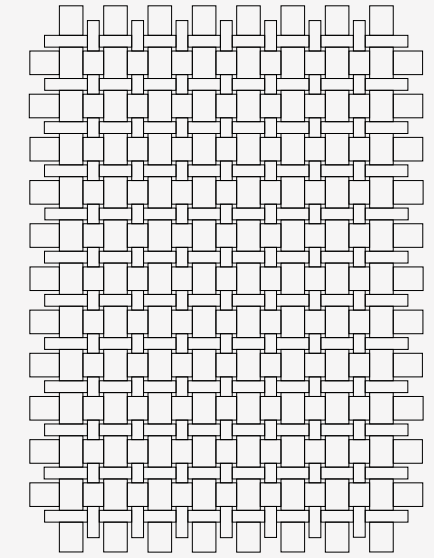

✓ 100% recyclable
✓ 100% riciclabile

✓ outdoor & indoor use
✓ uso interno ed esterno

✓ anti mold & bacteria
✓ antimuffa e antibatterico

✓ hypoallergenic
✓ ipoallergenico

✓ easy to clean
✓ facile da pulire

COLOR AVAILABILITY / COLORI DISPONIBILI

Fabrics

Double-sided woven rug, all edges stitched with ribbon. Stitching yarn matches braid color for a seamless finish.
Tappeto tessuto reversibile con tutti i bordi cuciti a nastro. Il filo delle cuciture riprende il colore delle trecce per un effetto uniforme.

SIZES / DIMENSIONI 200x300 cm, 250x350 cm, 300x400 cm.

For custom sizes, one side may not exceed 300 cm. / Per le dimensioni su misura, un lato non può superare i 300 cm.

CUSTOMIZATION / PERSONALIZZAZIONE Sizes.
Dimensione.

COMPOSITION / COMPOSIZIONE 100% Olyna®

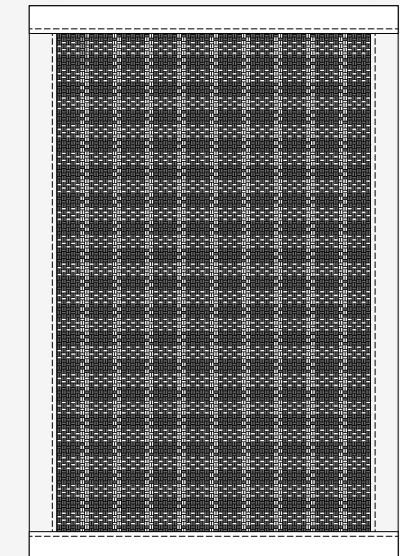

TARTAN

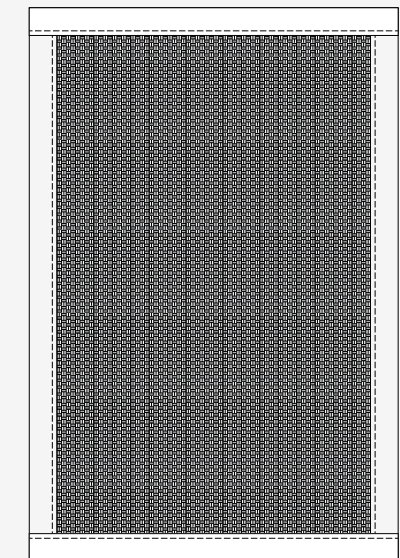

PANAMA

- ✓ 100% recyclable / ✓ 100% riciclabile
- ✓ outdoor & indoor use / ✓ uso interno ed esterno
- ✓ anti mold & bacteria / ✓ antimuffa e antibatterico
- ✓ hypoallergenic / ✓ ipoallergenico
- ✓ easy to clean / ✓ facile da pulire

FIXED COMBINATIONS / COMBINAZIONI FISSE



TARTAN pattern in BEIGE (ML20) and NAVY BLUE (680) hues.
Motivo TARTAN in tonalità BEIGE (ML20) e NAVY BLUE (680).



PANAMA pattern in BEIGE (ML20) and ANTHRACITE (ML62) hues.
Motivo PANAMA in tonalità BEIGE (ML20) e ANTHRACITE (ML62).

Laguna

LAGUNA

Technical Details

Dettagli tecnici

Handmade double-sided rug with an organic shape and fringes along the edge. Stitching yarn matches braid color for a seamless finish.
Tappeto reversibile fatto a mano con forma organica e bordi frangiati. Il filo delle cuciture riprende il colore delle trecce per un effetto uniforme.

SIZES / DIMENSIONI 220 × 240 cm, 240x260 cm, 260 × 300 cm

CUSTOMIZATION / PERSONALIZZAZIONE Sizes, Colors. Dimensione, Colori.

COMPOSITION / COMPOSIZIONE 100% Olyna®

BRAIDS / TRECCE R-01

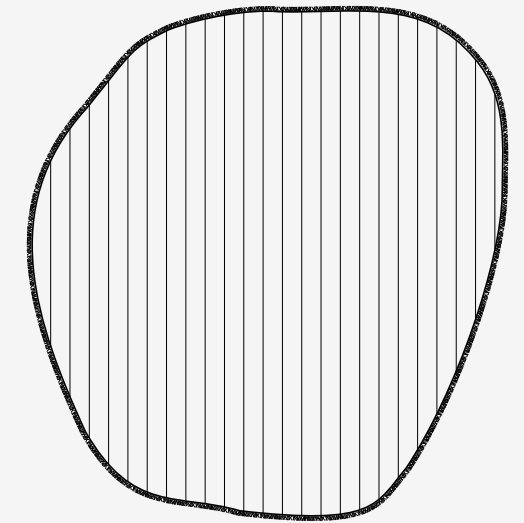

- ✓ 100% recyclable
- ✓ 100% riciclabile
- ✓ outdoor & indoor use
- ✓ uso interno ed esterno
- ✓ anti mold & bacteria
- ✓ antimuffa e antibatterico
- ✓ hypoallergenic
- ✓ ipoallergenico
- ✓ easy to clean
- ✓ facile da pulire

COLOR AVAILABILITY / COLORI DISPONIBILI



Matera

MATERA

Technical Details

Dettagli tecnici

Handmade double-sided rug with fringed edge. Stitching yarn matches braid color for a seamless finish.

Tappeto reversibile fatto a mano con bordi in frangia. Il filo delle cuciture riprende il colore della treccia per un effetto uniforme.

SIZES / DIMENSIONI 200x300 cm, 250x350 cm, 300x400 cm.

*Custom sizes available up to 18 sqm
Dimensioni su misura disponibili fino a 18 mq.*

CUSTOMIZATION / PERSONALIZZAZIONE Sizes / Colors.
Dimensione / Colori.

COMPOSITION / COMPOSIZIONE 100% Olyna®

BRAIDS / TRECCE R-01

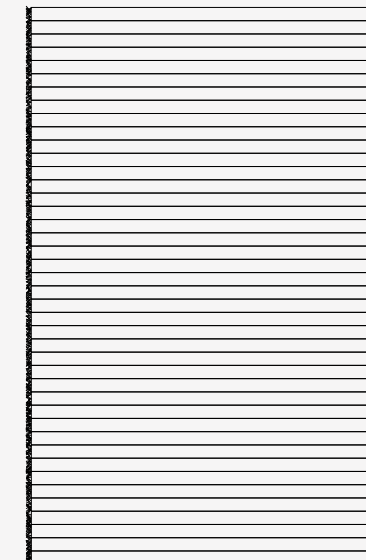

✓ 100% recyclable
✓ 100% riciclabile

✓ outdoor & indoor use
✓ uso interno ed esterno

✓ anti mold & bacteria
✓ antimuffa e antibatterico

✓ hypoallergenic
✓ ipoallergenico

✓ easy to clean
✓ facile da pulire

COLOR AVAILABILITY / COLORI DISPONIBILI

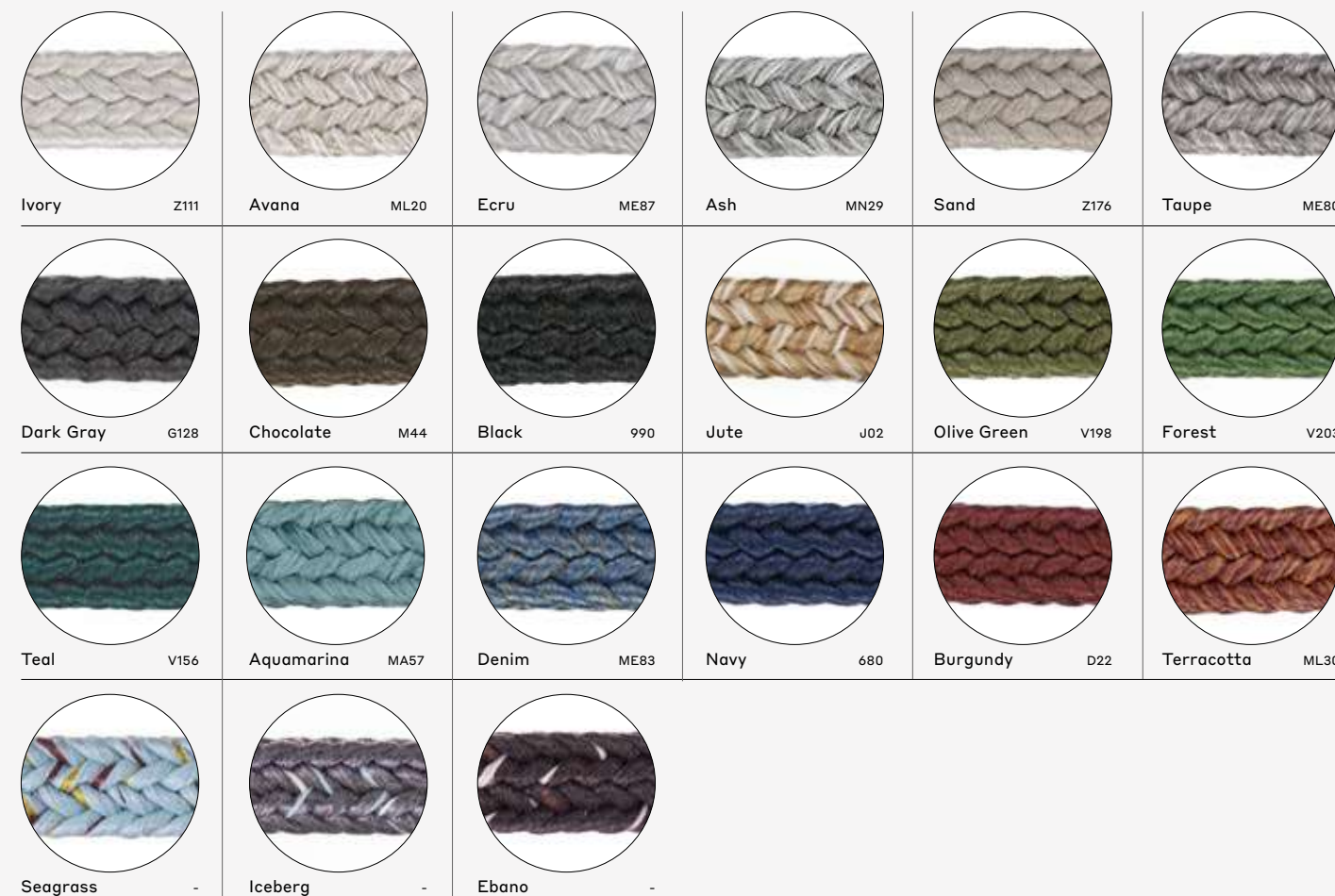

Montecarlo

MONTECARLO

Technical Details

Dettagli tecnici

Handmade double-sided rug with decorative braids and long edges stitched with ribbon. Stitching yarn matches braid color for a seamless finish.

Tappeto reversibile fatto a mano con grandi trecce decorative e bordi lunghi cuciti con nastro. Il filo delle cuciture riprende il colore delle trecce per un effetto uniforme.

SIZES / DIMENSIONI 200x300 cm, 250x350 cm, 300x400 cm.

*Custom sizes available up to 18 sqm
Dimensioni su misura disponibili fino a 18 mq.*

CUSTOMIZATION / PERSONALIZZAZIONE Sizes, Colors.
Dimensione, Colori.

COMPOSITION / COMPOSIZIONE 100% Olyna®

BRAIDS / TRECCE R-02 and BB-01

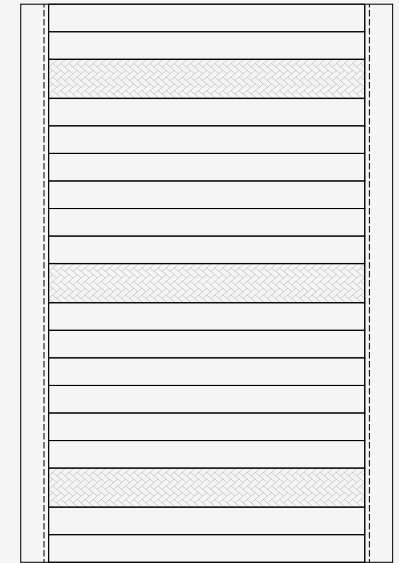

✓ 100% recyclable
✓ 100% riciclabile

✓ outdoor & indoor use
✓ uso interno ed esterno

✓ anti mold & bacteria
✓ antimuffa e antibatterico

✓ hypoallergenic
✓ ipoallergenico

✓ easy to clean
✓ facile da pulire

SUGGESTED OPTIONS / OPZIONI SUGGERITE

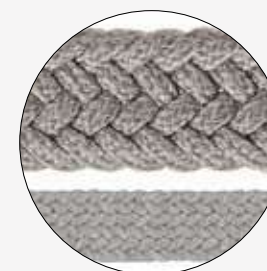

Ecrú
Ecrú

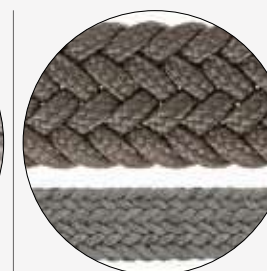

ME87
Taupe
Taupe

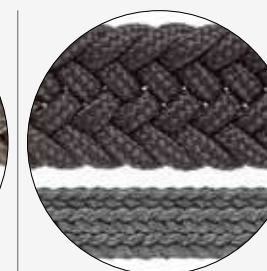

ME80
Anthracite
Anthracite

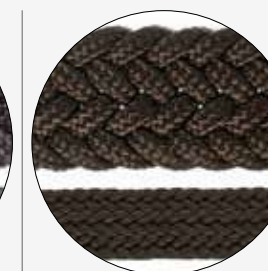

ML62
Chocolate
Chocolate



M44
Navy
Navy

680

Portofino

PORTOFINO

Technical Details

Dettagli tecnici

Handmade double-sided rug with decorative rope and long edges stitched with braids. Stitching yarn matches braid color for a seamless finish.
Tappeto reversibile fatto a mano con corda decorativa e bordi lunghi cuciti a treccia. Il filo delle cuciture riprende il colore delle trecce per un effetto uniforme.

SIZES / DIMENSIONI 200x300 cm, 250x350 cm, 300x400 cm.

*Custom sizes available up to 18 sqm
Dimensioni su misura disponibili fino a 18 mq.*

CUSTOMIZATION / PERSONALIZZAZIONE Sizes, Colors.
Dimensione, Colori.

COMPOSITION / COMPOSIZIONE 100% Olyna®

BRAIDS / TRECCE R-02 and C-05

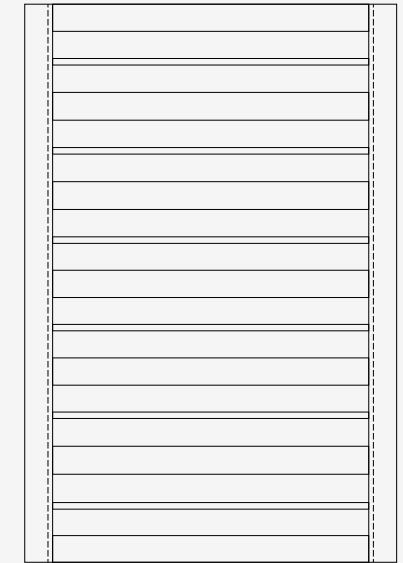

✓ 100% recyclable
✓ 100% riciclabile

✓ outdoor & indoor use
✓ uso interno ed esterno

✓ anti mold & bacteria
✓ antimuffa e antibatterico

✓ hypoallergenic
✓ ipoallergenico

✓ easy to clean
✓ facile da pulire

SUGGESTED OPTIONS / OPZIONI SUGGERITE



Ash
Anthracite

MN29
ML62

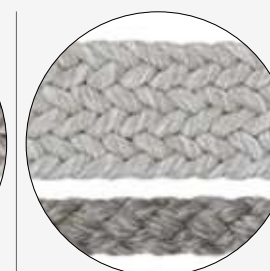

Ecrú
Taupe

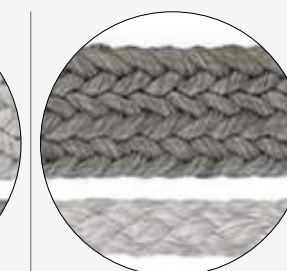

ME87
ME80
Taupe
Ecrú

ME80
ME87

Vulcano

VULCANO

Technical Details

Dettagli tecnici

Handmade double-sided rug with circular motif. Stitching yarn matches braid color for a seamless finish.

Tappeto reversibile fatto a mano con motivo circolare. Il filo delle cuciture riprende il colore della treccia per un effetto uniforme.

SIZES / DIMENSIONI Ø200 cm, Ø250 cm, Ø300 cm.

*Custom sizes available up to 18 sqm.
Dimensioni su misura disponibili fino a 18 mq.*

CUSTOMIZATION / PERSONALIZZAZIONE Sizes, Colors.
Dimensione, Colori.

COMPOSITION / COMPOSIZIONE 100% Olyna®

BRAIDS / TRECCE R-01

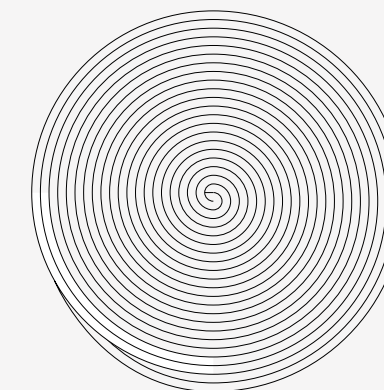

✓ 100% recyclable
✓ 100% riciclabile

✓ outdoor & indoor use
✓ uso interno ed esterno

✓ anti mold & bacteria
✓ antimuffa e antibatterico

✓ hypoallergenic
✓ ipoallergenico

✓ easy to clean
✓ facile da pulire

COLOR AVAILABILITY / COLORI DISPONIBILI

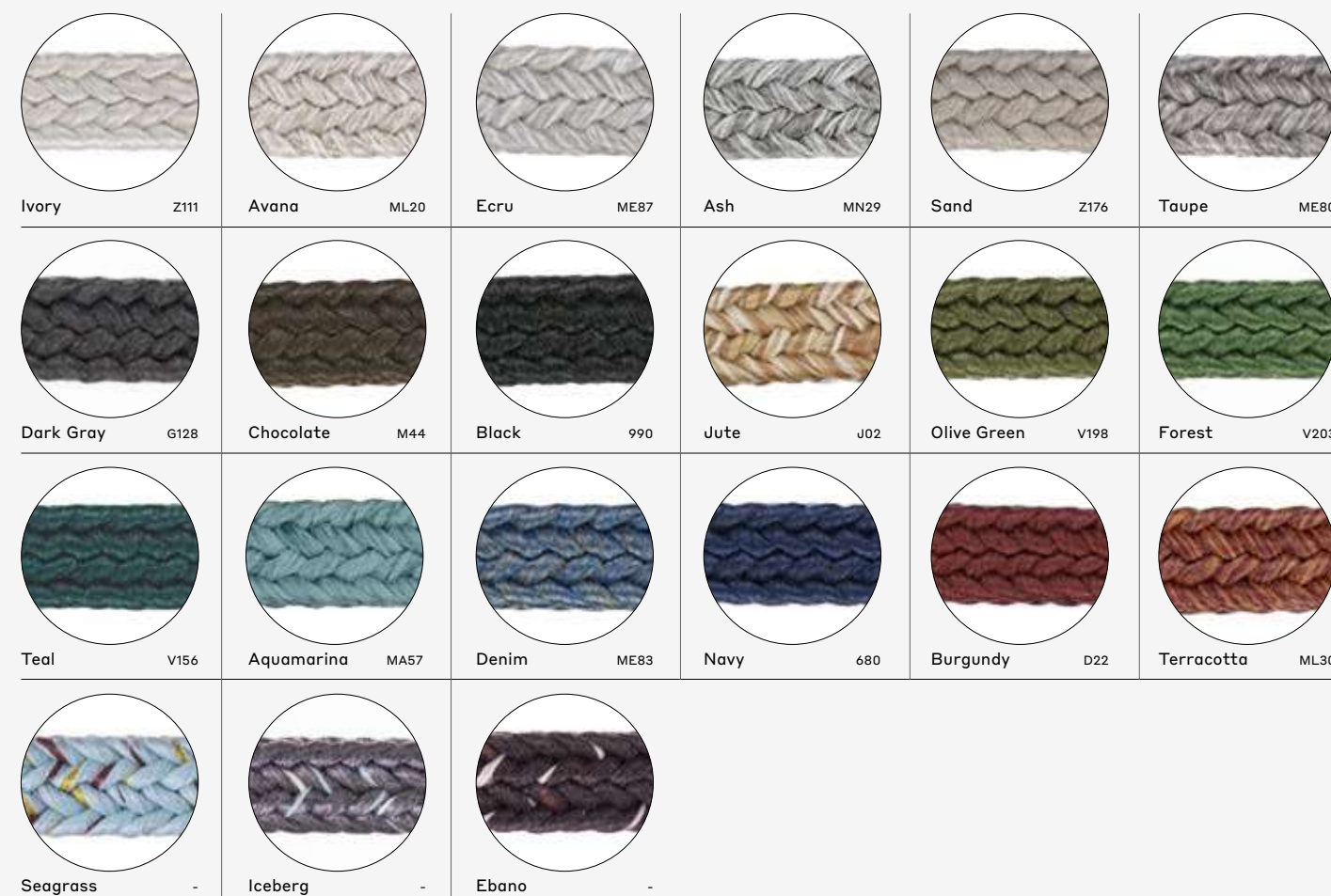

Antonio Marras 24

ANTONIO MARRAS 24

Technical Details

Dettagli tecnici

Handmade double-sided rug. Stitching yarn matches braid color for a seamless finish.

Tappeto reversibile fatto a mano. Il filo delle cuciture riprende il colore della treccia per un effetto uniforme.

SIZES / DIMENSIONI 300x400 cm, 400x400 cm, 350x400 cm, 250x250 cm, Ø250 cm

*Custom sizes available up to 18 sqm
Dimensioni su misura disponibili fino a 18 mq.*

MODELS / DESIGN 4 models

COMPOSITION / COMPOSIZIONE 100% Olyna®

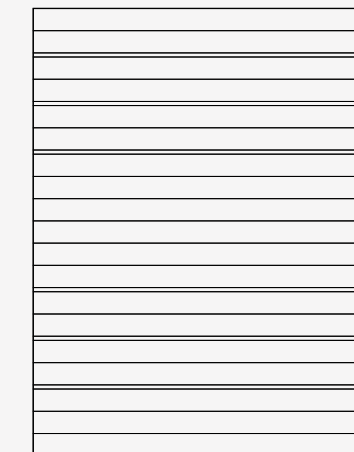

VERSION 1

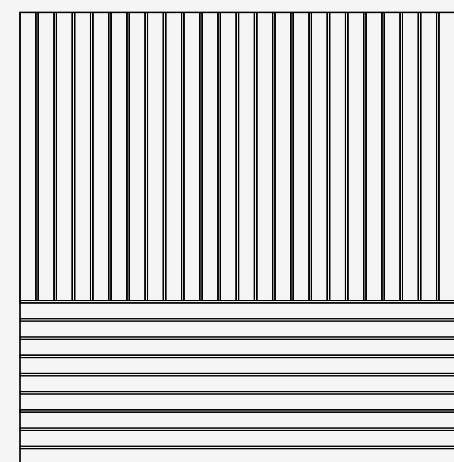

VERSION 2

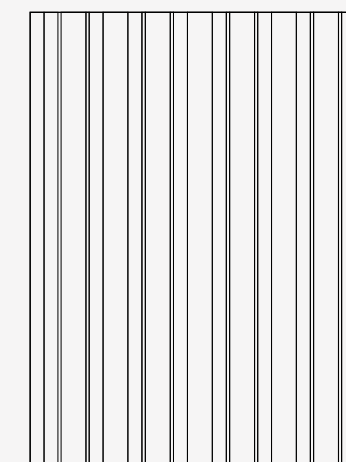

VERSION 3*

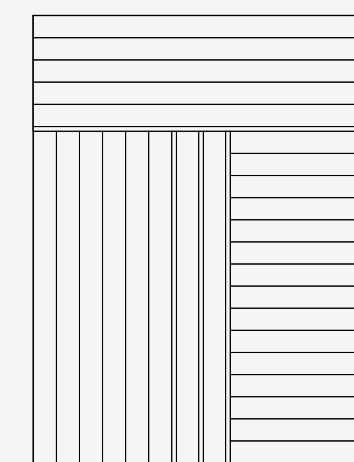

VERSION 4*

*VERSION 2, VERSION 4 - The rug is featured by a particular pattern obtained thanks to the orthogonal stitching of the braids, which enhance its uniqueness and craftsmanship. Over time, this type of processing could lead to a slight movement of the braids, giving the rug a less uniform appearance, typical of handmade products realized with this geometry.

VERSIONE 2, VERSIONE 4 - Il tappeto è caratterizzato da un particolare pattern ottenuto grazie alle cuciture ortogonali delle trecce, che ne esaltano l'unicità e l'artigianalità. Con il tempo, questo tipo di lavorazione potrebbe portare ad un lieve spostamento delle trecce, conferendo al tappeto un aspetto meno uniforme, tipico dei prodotti realizzati a mano con questa geometria.

✓ 100% recyclable
✓ 100% riciclabile

✓ outdoor & indoor use
✓ uso interno ed esterno

✓ anti mold & bacteria
✓ antimuffa e antibatterico

✓ hypoallergenic
✓ ipoallergenico

✓ easy to clean
✓ facile da pulire

Antonio Marras 25

ANTONIO MARRAS 25

Technical Details

Dettagli tecnici

Handmade double-sided rug. Stitching yarn matches braid color for a seamless finish.

Tappeto reversibile fatto a mano. Il filo delle cuciture riprende il colore della treccia per un effetto uniforme.

SIZES / DIMENSIONI 300×400 cm, 400×400 cm, 350×400 cm, 250×250 cm, Ø250 cm
Custom sizes available up to 18 sqm
Dimensioni su misura disponibili fino a 18 mq.

MODELS / DESIGN 8 models

COMPOSITION / COMPOSIZIONE 100% Olyna®

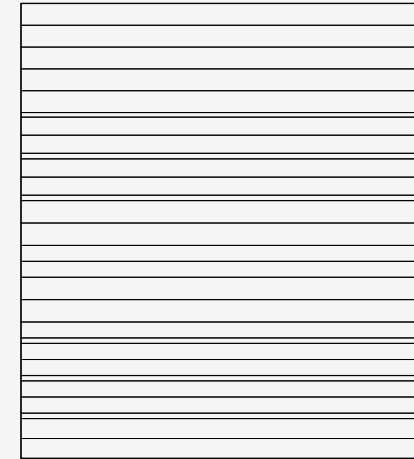

VERSION 5

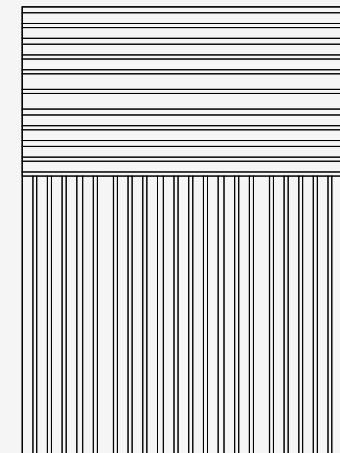

VERSION 6*

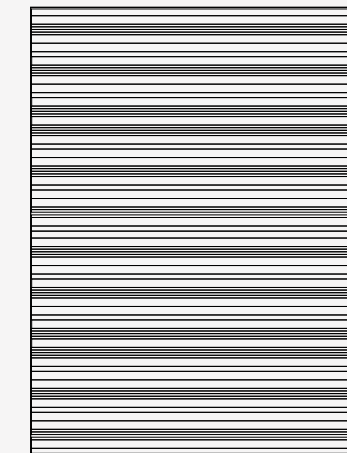

VERSION 7

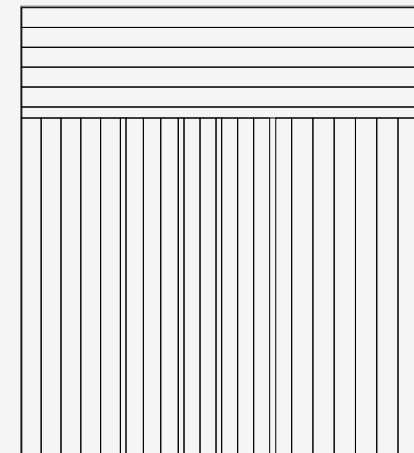

VERSION 8*

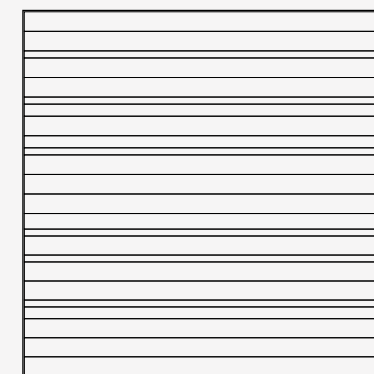

VERSION 9

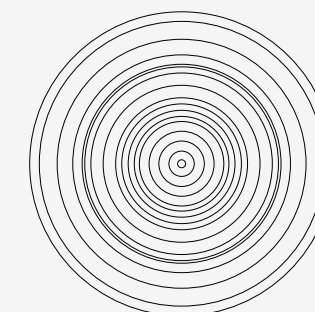

VERSION 10, 11, 12

*VERSION 6, VERSION 8 - The rug is featured by a particular pattern obtained thanks to the orthogonal stitching of the braids, which enhance its uniqueness and craftsmanship. Over time, this type of processing could lead to a slight movement of the braids, giving the rug a less uniform appearance, typical of handmade products realized with this geometry.

VERSIONE 6, VERSIONE 8 - Il tappeto è caratterizzato da un particolare pattern ottenuto grazie alle cuciture ortogonali delle trecce, che ne esaltano l'unicità e l'artigianalità. Con il tempo, questo tipo di lavorazione potrebbe portare ad un lieve spostamento delle trecce, conferendo al tappeto un aspetto meno uniforme, tipico dei prodotti realizzati a mano con questa geometria.

✓ 100% recyclable
 ✓ 100% riciclabile

✓ outdoor & indoor use
 ✓ uso interno ed esterno

✓ anti mold & bacteria
 ✓ antimuffa e antibatterico

✓ hypoallergenic
 ✓ ipoallergenico

✓ easy to clean
 ✓ facile da pulire



Hand-braided ottoman featuring an aluminum frame for a refined, long-lasting finish.
 Pouf intrecciato a mano, con struttura in alluminio che garantisce una finitura raffinata e resistente nel tempo.

SIZES / DIMENSIONI 45x Ø45 cm

COMPOSITION / COMPOSIZIONE 100% Olyna®

BRAIDS / TRECCE C-01

• ø45 •

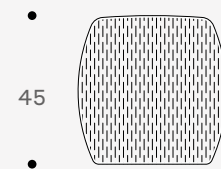
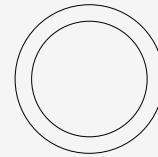

- ✓ 100% recyclable
✓ 100% riciclabile
- ✓ outdoor & indoor use
✓ uso interno ed esterno
- ✓ anti mold & bacteria
✓ antimuffa e antibatterico
- ✓ hypoallergenic
✓ ipoallergenico
- ✓ easy to clean
✓ facile da pulire

COLOR AVAILABILITY / COLORI DISPONIBILI

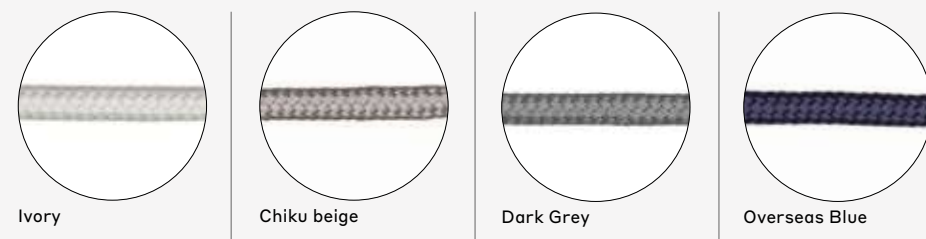

Hand-braided with C-04 braids and padded with polystyrene microspheres for added structure and softness.
 Fatto a mano, intrecciato con corde C-04 e imbottito con microsfere di polistirene per maggiore struttura e morbidezza.

SIZES / DIMENSIONI 40xØ50 cm, 35x Ø80 cm

COMPOSITION / COMPOSIZIONE 100% Olyna®

BRAIDS / TRECCE C-04

• ø80 •

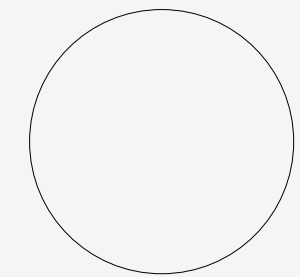

• ø50 •

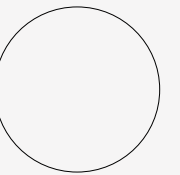

• 35 •

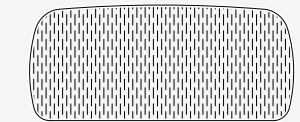

• 40 •

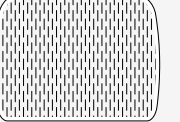

- ✓ 100% recyclable
✓ 100% riciclabile
- ✓ outdoor & indoor use
✓ uso interno ed esterno
- ✓ anti mold & bacteria
✓ antimuffa e antibatterico
- ✓ hypoallergenic
✓ ipoallergenico
- ✓ easy to clean
✓ facile da pulire

COLOR AVAILABILITY / COLORI DISPONIBILI

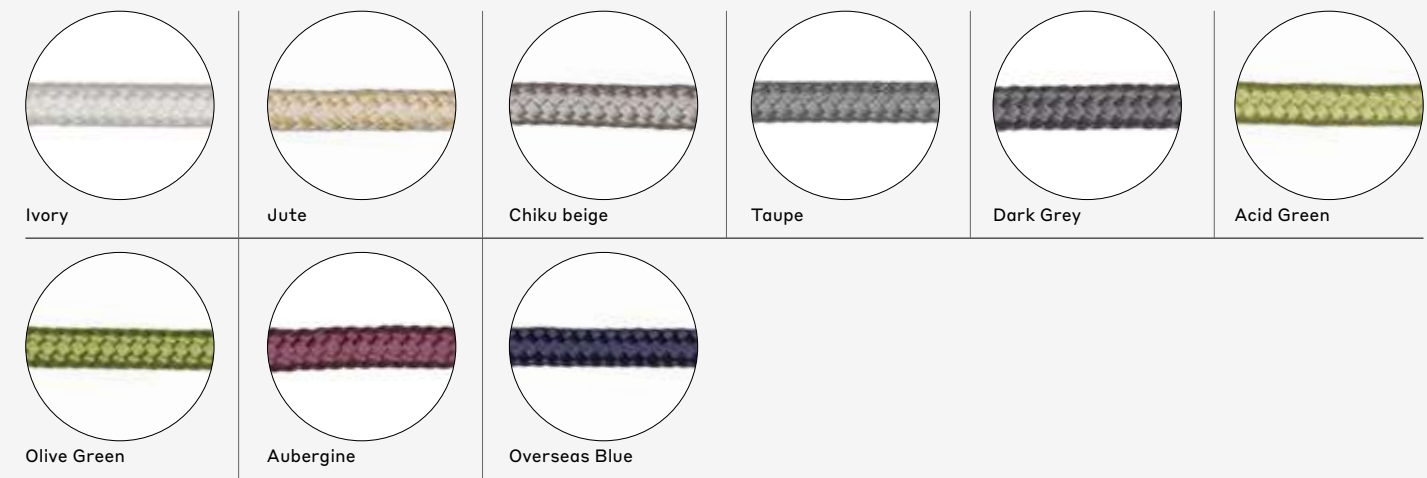



Hand-braided ottoman featuring an aluminum frame for a refined, long-lasting finish.
 Pouf intrecciato a mano, con struttura in alluminio che garantisce una finitura raffinata e resistente nel tempo.

SIZES / DIMENSIONI 45x40 cm, 38x70 cm

COMPOSITION / COMPOSIZIONE 100% Olyna®

BRAIDS / TRECCE C-01

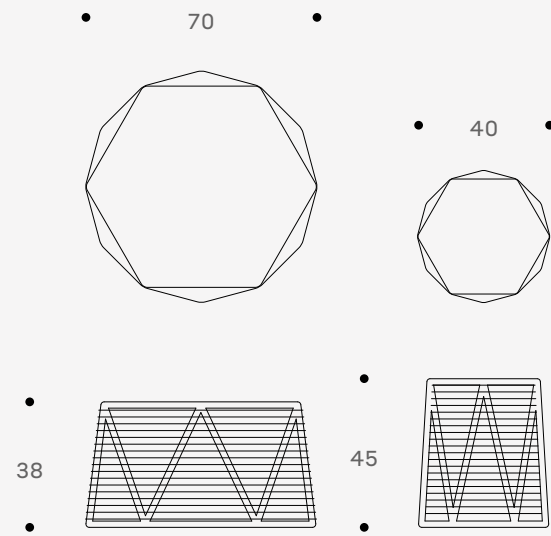

- ✓ 100% recyclable
✓ 100% riciclabile
- ✓ outdoor & indoor use
✓ uso interno ed esterno
- ✓ anti mold & bacteria
✓ antimuffa e antibatterico
- ✓ hypoallergenic
✓ ipoallergenico
- ✓ easy to clean
✓ facile da pulire

COLOR AVAILABILITY / COLORI DISPONIBILI

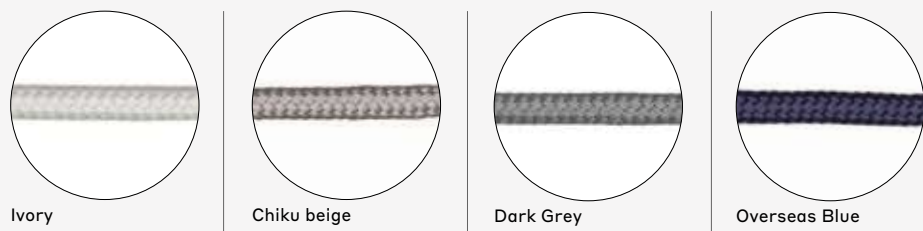

Hand-braided ottoman featuring an aluminum frame for a refined, long-lasting finish.
 Pouf intrecciato a mano, con struttura in alluminio che garantisce una finitura raffinata e resistente nel tempo.

SIZES / DIMENSIONI 34xØ80 cm

COMPOSITION / COMPOSIZIONE 100% Olyna®

BRAIDS / TRECCE C-01

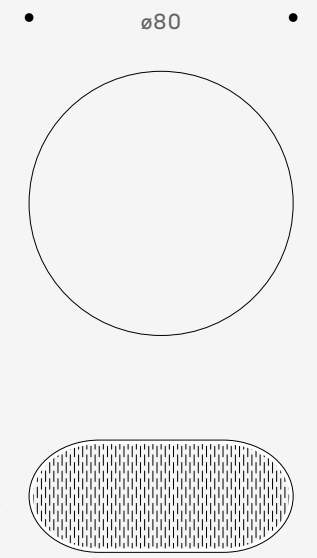

- ✓ 100% recyclable
✓ 100% riciclabile
- ✓ outdoor & indoor use
✓ uso interno ed esterno
- ✓ anti mold & bacteria
✓ antimuffa e antibatterico
- ✓ hypoallergenic
✓ ipoallergenico
- ✓ easy to clean
✓ facile da pulire

COLOR AVAILABILITY / COLORI DISPONIBILI

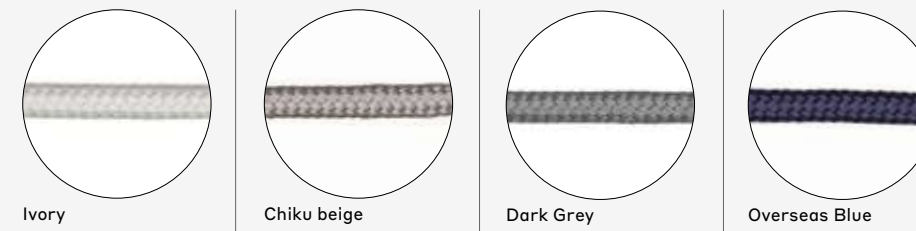



Hand stitched on polystyrene block structure with knitted cushion.
Cucito a mano su struttura in blocchi di polistirolo con cuscino di maglia.

SIZES / DIMENSIONI 45xØ37 cm

COMPOSITION /
COMPOSIZIONE 100% Olyna®

- ✓ 100% recyclable ✓ hypoallergenic ✓ easy to clean
- ✓ 100% riciclabile ✓ ipoallergenico ✓ facile da pulire
- ✓ outdoor & indoor use ✓ anti mold & bacteria
- ✓ uso interno ed esterno ✓ antimuffa e antibatterico

• ø37 •

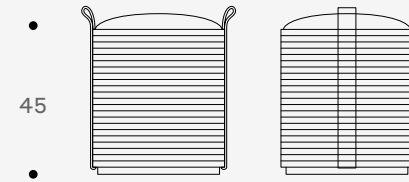
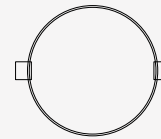

FIXED COMBINATIONS / COMBINAZIONI FISSE



VERSION 1 with BLUE knitted cushion
VERSIONE 1 con cuscino lavorato a maglia BLUE

VERSION 2 with BLUE knitted cushion
VERSIONE 2 con cuscino lavorato a maglia BLUE

VERSION 3 with BURGUNDY knitted cushion
VERSIONE 3 con cuscino lavorato a maglia BURGUNDY

VERSION 4 with BURGUNDY knitted cushion
VERSIONE 4 con cuscino lavorato a maglia BURGUNDY

VERSION 5 with BURGUNDY knitted cushion
VERSIONE 5 con cuscino lavorato a maglia BURGUNDY



Hand stitched on polystyrene block structure with knitted cushion.
Cucito a mano su struttura in blocchi di polistirolo con cuscino di maglia.

SIZES / DIMENSIONI 40xØ50 cm. 35x Ø50 cm

COMPOSITION /
COMPOSIZIONE 100% Olyna®

- ✓ 100% recyclable ✓ hypoallergenic ✓ easy to clean
- ✓ 100% riciclabile ✓ ipoallergenico ✓ facile da pulire
- ✓ outdoor & indoor use ✓ anti mold & bacteria
- ✓ uso interno ed esterno ✓ antimuffa e antibatterico

• ø37 •

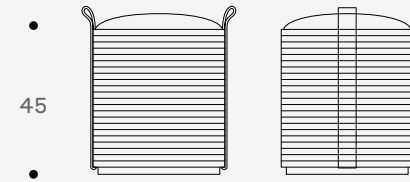
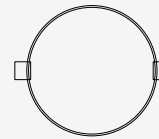

FIXED COMBINATIONS / COMBINAZIONI FISSE



VERSION 6 with BROWN knitted cushion
VERSIONE 6 con cuscino lavorato a maglia BROWN

VERSION 7 WITH GREEN KNITTED CUSHION
VERSIONE 7 con cuscino lavorato a maglia GREEN

VERSION 8 with ACID YELLOW knitted cushion
VERSIONE 8 con cuscino lavorato a maglia ACID YELLOW

VERSION 9 with OCTANIO knitted cushion
VERSIONE 9 con cuscino lavorato a maglia OCTANIO

VERSION 10 with BORDEAUX knitted cushion
VERSIONE 10 con cuscino lavorato a maglia BORDEAUX



VERSION 11 with BROWN knitted cushion
VERSIONE 11 con cuscino lavorato a maglia BROWN

VERSION 12 with ACID YELLOW knitted cushion
VERSIONE 12 con cuscino lavorato a maglia ACID YELLOW

Braided aluminum frame, with LED rechargeable lamp (not included).
Struttura in alluminio intrecciata con lampada LED ricaricabile (non inclusa).

SIZES / DIMENSIONI H42 cm, H62 cm, H82 x Ø36 cm

COMPOSITION / COMPOSIZIONE 100% Olyna®

BRAIDS / TRECCE C-03



- ✓ 100% recyclable
✓ 100% riciclabile
- ✓ outdoor & indoor use
✓ uso interno ed esterno
- ✓ anti mold & bacteria
✓ antimuffa e antibatterico
- ✓ hypoallergenic
✓ ipoallergenico
- ✓ easy to clean
✓ facile da pulire

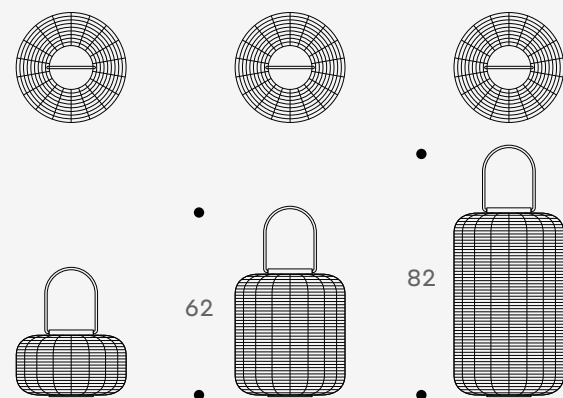

COLOR AVAILABILITY / COLORI DISPONIBILI

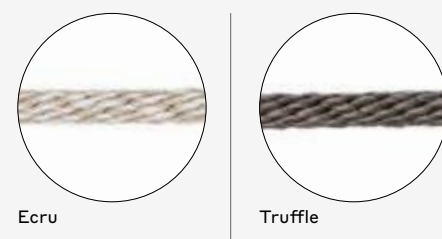

Hand-stitched multipurpose baskets in various sizes, available with or without handles.
Cesti multiuso cuciti a mano in diverse dimensioni, disponibili con o senza manici.

SIZES / DIMENSIONI 30x Ø40 cm, 40x Ø50 cm, 9x Ø40 cm, 9x Ø50 cm

COMPOSITION / COMPOSIZIONE 100% Olyna®

BRAIDS / TRECCE R-01 or C-06



- ✓ 100% recyclable
✓ 100% riciclabile
- ✓ outdoor & indoor use
✓ uso interno ed esterno
- ✓ anti mold & bacteria
✓ antimuffa e antibatterico
- ✓ hypoallergenic
✓ ipoallergenico
- ✓ easy to clean
✓ facile da pulire

COLOR AVAILABILITY / COLORI DISPONIBILI

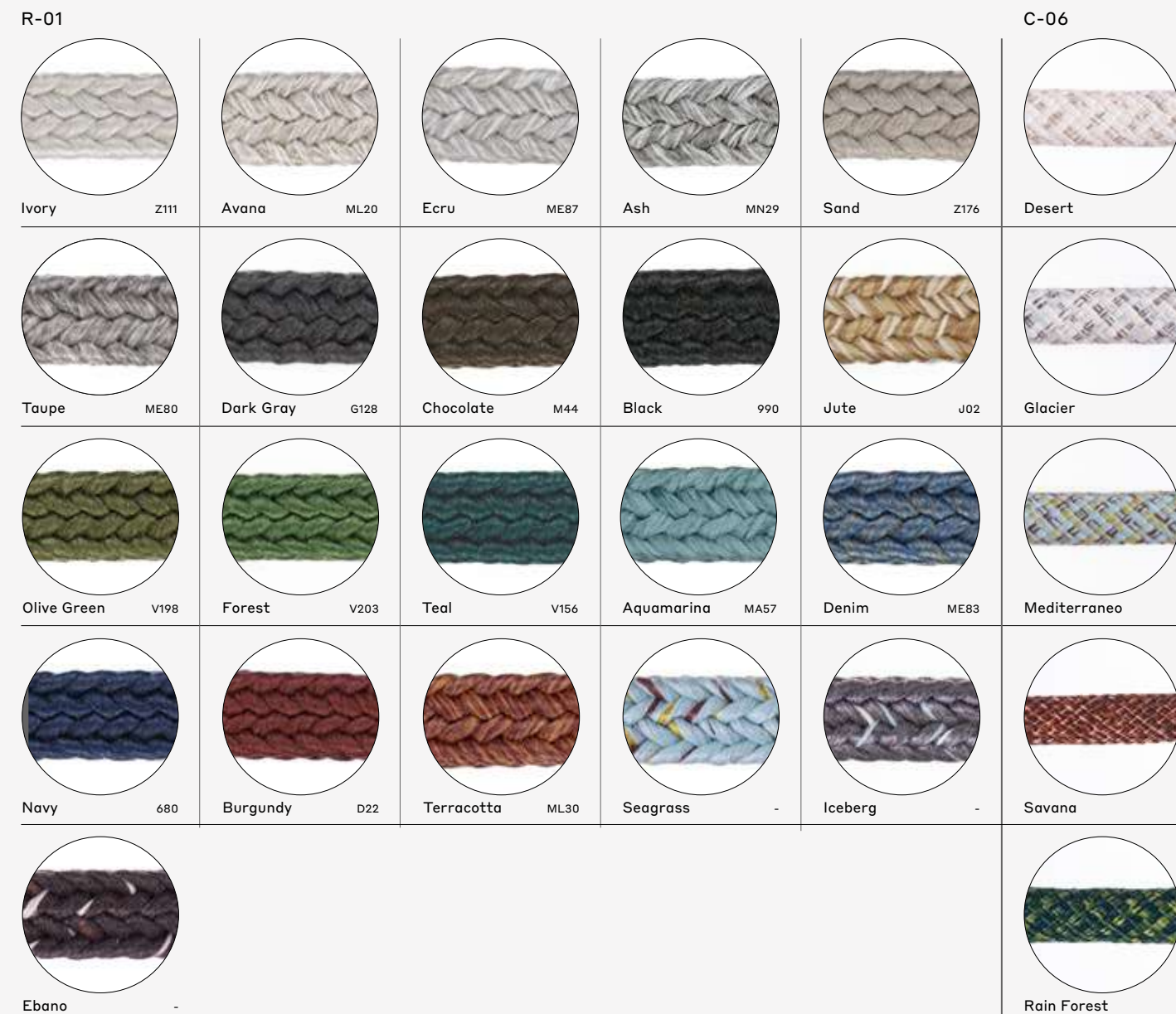

Handmade double-sided tablemat. Stitching yarn matches braid color for a seamless finish.
 Tovaglie reversibile fatto a mano. Il filo delle cuciture riprende il colore delle trecce per un effetto uniforme.



SIZES / DIMENSIONI 37.5 x 50 cm, Ø44.5 cm

COMPOSITION / COMPOSIZIONE 100% Olyna®

BRAIDS / TRECCE R-01

- ✓ 100% recyclable
- ✓ 100% riciclabile
- ✓ outdoor & indoor use
- ✓ uso interno ed esterno
- ✓ anti mold & bacteria
- ✓ antimuffa e antibatterico
- ✓ hypoallergenic
- ✓ ipoallergenico
- ✓ easy to clean
- ✓ facile da pulire

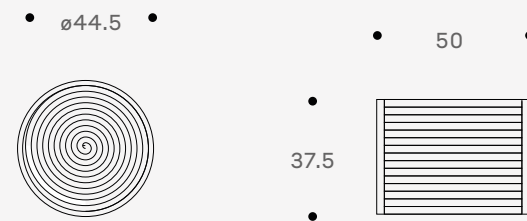

COLOR AVAILABILITY / COLORI DISPONIBILI

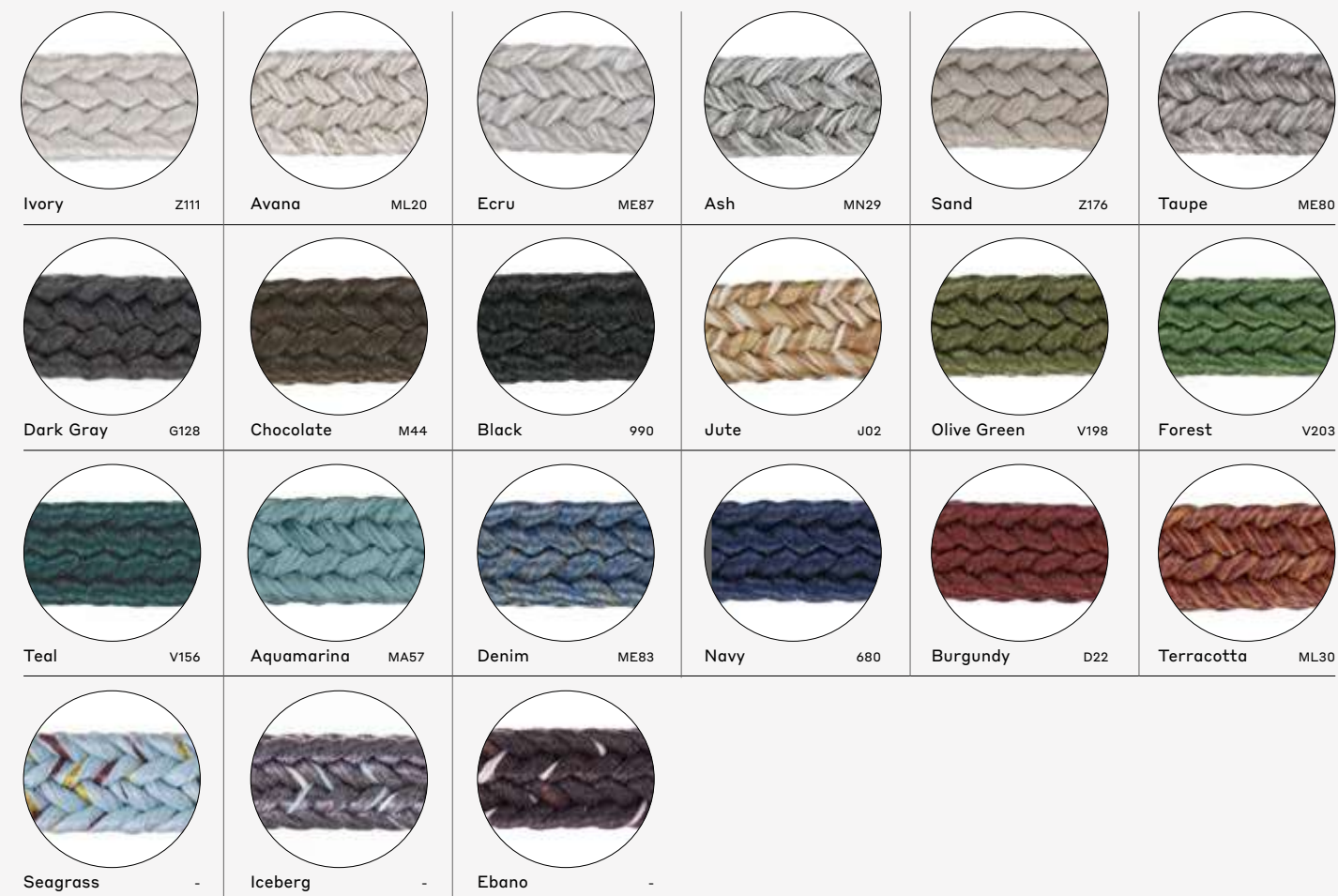

Nodo Italia rugs are engineered to perform with precision and reliability, meeting the highest international standards across durability, safety, and comfort. Exceptional resistance to abrasion, pilling, and colour fading ensures long-lasting beauty, even in demanding indoor and outdoor environments. The fibres maintain their integrity under exposure to light, water, and frequent use, while offering superior protection against stains, mould, and bacteria.

With minimal water absorption and dimensional stability after washing, each rug is designed for effortless maintenance and enduring performance. Certified non-toxic and safe even for the most sensitive use, the materials reflect a conscious approach to well-being and sustainability, being fully recyclable and compliant with strict chemical standards.

All rug typologies also meet flammability requirements, having passed the Methenamine Pill Test, further reinforcing their suitability for both residential and contract applications.

Test results are based on laboratory testing performed on physically produced and approved samples. Given the characteristics of textile construction and color selection, slight variations may occur and are considered normal within accepted industry tolerances.

PERFORMANCE

I tappeti Nodo Italia sono progettati per offrire prestazioni elevate, rispondendo ai più rigorosi standard internazionali in termini di durata, sicurezza e comfort. L'eccellente resistenza all'abrasione, al pilling e allo scolorimento garantisce una bellezza che si mantiene nel tempo, anche in contesti indoor e outdoor particolarmente esigenti. Le fibre conservano la loro integrità anche se esposte a luce, acqua e utilizzo frequente, offrendo al contempo una protezione superiore contro macchie, muffe e batteri.

Grazie al bassissimo assorbimento d'acqua e alla stabilità dimensionale dopo il lavaggio, ogni tappeto è pensato per una manutenzione semplice e prestazioni durature. Certificati come non tossici e sicuri anche per gli utilizzi più sensibili, i materiali riflettono un approccio consapevole al benessere e alla sostenibilità, essendo completamente riciclabili e conformi ai più severi standard chimici.

Tutte le tipologie di tappeti soddisfano inoltre i requisiti di reazione al fuoco, avendo superato il Methenamine Pill Test, a ulteriore garanzia di idoneità sia per ambienti residenziali che contract.

I risultati dei test riportati si basano su prove di laboratorio effettuate su campioni fisicamente prodotti e approvati. Considerate le caratteristiche della costruzione tessile e della selezione dei colori, eventuali lievi variazioni sono da ritenersi normali e conformi alle tolleranze accettate dal settore.

Nodoltalia elevates outdoor living with Olyna®, an advanced, high-performance yarn that sets new standards in durability and sustainability. This innovative material is the result of over 40 years of expertise and Italian craftsmanship by Essegomma, a leading name in technical and furnishing yarns. The result is furniture that stands the test of time with authentic Italian craftsmanship.

Nodoltalia ridefinisce il vivere all'aperto grazie a Olyna®, un filato tecnico ad alte prestazioni che stabilisce nuovi standard di durabilità e sostenibilità. Frutto di oltre 40 anni di esperienza e maestria italiana firmata Essegomma, leader nei filati tecnici e d'arredo, questo materiale innovativo rappresenta l'eccellenza del saper fare italiano. Il risultato è un arredo che resiste al tempo, autentico nella lavorazione e pensato per durare.



Baby friendly



Hyperlight



Ultra soft



Super resistant

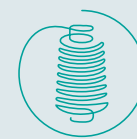

100% Recyclable

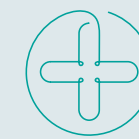

Sanitizable



Stain resistant



Olyna® yarns are meticulously tailored to each application and crafted to meet the unique demands of every client. Throughout the entire production process undergoes rigorous deep inspection —ensuring flawless quality that elevates performance and reliability. This unwavering attention to detail transforms each yarn into a promise of excellence, ready to inspire and endure.

I filati Olyna® sono progettati con precisione per ogni applicazione e personalizzati per rispondere alle esigenze specifiche di ogni cliente. Durante l'intero processo produttivo, ogni fase è sottoposta a rigorosi controlli, garantendo una qualità impeccabile che eleva le prestazioni e l'affidabilità del prodotto. Un'attenzione costante al dettaglio che trasforma ogni filato in una promessa concreta di eccellenza, pensata per durare, ispirare e dare fiducia.

nodoitalia.com
info@nodoitalia.com
Follow us on Instagram: nodo_italia